The Kingston Daily Freeman

FOUNDED IN 1871.

CITY OF KINGSTON, N. Y., THURSDAY EVENING, SEPTEMBER 10, 1925.

PRICE THREE CENTS.

Rouge Missing, Gets Million

Wealthy Ohioan Gives Ohio Wesleyan $1,000,000 Because Girl Students There Avoid Rouge, Lipsticks and Cigarettes—Impressed by "The Perfect Girl"—Kingston Girl Enters This Year.

By Telegraph to The Freeman.

Delaware, Ohio, Sept. 10.—(Special)—A gift, valued in excess of $1,000,000, has been made to Ohio Wesleyan University by Mr. and Mrs. Edward Stuyvesant, Lakewood, Ohio, according to an announcement made here by Dr. John W. Hoffman, president of the University.

The gift, which is the largest that the University has received in its new $8,000,000 development program, is a unique one in that back of it looms the personality of Miss Katherine Guthery, a recent graduate of the college and a neighbor of the Stuyvesants. Stuyvesant considers Miss Guthery "the perfect girl," and in making the gift stated that he had reasoned that if the college could turn out girls as perfect, as his charming young neighbor, that it was worth doing something for.

Impressed by Students' Character.

The donor of the large sum further stated that he had been impressed by the high character of the Ohio Wesleyan alumni whom he had met. Then he visited the institution and returned with the desire to do "something handsome" for the school.

"At Delaware I noticed that a large number of the students were poor boys and girls who are working their way through college," he said. "They were a mighty fine lot of young folks.

No Rouge or Cigarettes.

"I didn't see a single girl who looked as though she used rouge or paint or lipstick, or any of that foolishness, and I don't believe that any of them smoke cigarettes.

"The college has a democratic atmosphere that appealed to me. No matter how poor a boy or girl may be, he or she seems to have just the same chance as the children of the rich."

Money Means Less With Age.

Stuyvesant, who is not a graduate of any school and who amassed his large fortune as Northern Ohio distributor of the Hudson Motor Co., stated further that the older he grew the less money seemed to mean to him and that he wanted the money to help somebody else.

Eventually the money will be used to erect a new dormitory for boys and a new dormitory for girls, to increase the endowment and to provide two perpetual free scholarships, one for boys and one for girls, which will become available at once.

Local Girl to Enter.

Miss Beatrice Dodge, 136 Clinton avenue, Kingston, is included among the more than 500 students already accepted to enter Ohio Wesleyan University as a freshman when the school year begins here September 14. Students now accepted come from 24 states and from three foreign countries. Many extensive improvements have been made during the summer.

DOESN'T KNOW IDENTITY OF ADMIRER'S SLAYER

By Telegraph to The Freeman.

Rochester, N. Y., Sept. 10.—Mrs. Grace Volpe, 45, of Pittston, Pa., today still maintained that she did not know the identity of the man who shot and killed Fred Labue, her alleged admirer, and wounded her in the street last night.

Labue and Mrs. Volpe, who had been living with Labue's mother here, were walking in the street when a man accosted them and opened fire with a revolver. Labue dropped dead and the assailant shot at Mrs. Volpe as she fled, wounding her slightly. The slayer escaped.

Police beblieve that Mrs. Volpe's husband, Santo, of Pittston, can throw light on the shooting and have asked the Pittston autorities to find him.

Mrs. Volpe told police that she separated from her husband two months ago after a quarrel and came to Rochester to visit the Labue family, which she had known for a long time.

FORMER KAISER ENTERS DISCUSSION OF WAR GUILT

By Telegraph to The Freeman.

Berlin, Sept. 10.—Former Kaiser Wilhelm today entered the discussion of war guilt, which has torn Europe and particularly Germany since the end of the World War.

The former kaiser, writing from Doorn to the Deutsches Zeitung, by implication charges Great Britain with blocking efforts by President Wilson to form an alliance between the United States, Great Britain and Germany which might have prevented the World War.

IN DRIVE BREAKS THROUGH SPANISH LINES

By Telegraph to The Freeman.

London, Sept. 10.—While Spanish troops are claiming successes in their advance upon Ajdir, the Riffians have administered defeat to the Spaniards near Larache, according to a dispatch today to the Daily News from Madrid.

The Riffian drive is in the vicinity of Larache has broken through the Spanish lines, the dispatch declared.

3890 Students Enrolled in Public Schools

Enrollment in City's Schools Increased Thirty Over Last Year—2,920 Registered in Grade Schools and 970 in the High School.

There was an increase of 30 students in the registration of the pupils at the city's schools compared with the opening enrollment of last year, making the total registration of both grade schools and high school 3,890 students.

In the grade schools, which opened Tuesday, there was a total enrollment of 2,920 pupils while the registration for the three opening days at the high school numbered 970, making a total of 3,890 students for city's schools.

Schools No. 4, 5 and 7 were the only schools to have a decrease in enrollment this year. All the other schools had a slight increase while No. 6 school had the largest growth in enrollment, making a jump from 457 pupils last September to 488 for this year's registration, an increase of 31 pupils.

The total enrollment in the schools of the city at the close of school on Wednesday stood as follows:

No. 1	95
No. 2	370
No. 3	297
No. 4	392
No. 5	437
No. 6	488
No. 7	417
No. 8	424
High School	970
	3,890

ARREST THREE OFFICIALS IN CHINESE WAR

By Telegraph to The Freeman.

New York, Sept. 10.—With the Chinese war flare up, three officers of the On Leong Tong were arrested today following the fatal wounding of a Chinese at number 56 Hester street. A short time later the body of a Chinese with his skull hammered in was found on the Bowery.

A gun battle between a squad of detectives and a batallion of Chinese atop the roofs of Chinatown resulted in the discovery of an arsenal of weapons in a Mott street barber shop.

The arrests of the tong officials followed a warning by police that if further casualties occurred tong leaders would be held responsible. The officials arrested are Lee Gee Min, Henry Moy and Lee Du, officers of the On Leong Tong.

BITUMINOUS PRODUCTION CONTINUES AT HIGH RATE

By Telegraph to The Freeman.

Washington, Sept. 10.—According to a statement by the Bureau of Coal Economics of the National Coal Association, the mining of bituminous coal continued at a heavy rate during the week ended September 5. The estimated total output for that week is reported at about 11,000,000 tons.

While this total shows a loss of over 200,000 net tons from the week ended August 29, for which the Bureau of Mines of the Department of Commerce gives the tonnage produced as 11,218,000 tons, it is, however, nearly 500,000 tons greater than the output during the week ended August 22, which was 10,523,000 net tons.

THE CHILDREN OF MARY OF ST. PETER'S OUTING

The Children of Mary Society of St. Peter's Church will enjoy an outing on Sunday to Camp St. Agnes on the Wallkill. The trip will be made from the church in the morning at 10:30 o'clock.

All the members of the society desirous of attending should attend the special meeting this evening to register their intention of making the trip. The meeting will be held in the basement of the school hall at 8 o'clock.

BURGEVIN DAHLIA SHOW ATTRACTS ATTENTION.

Valentin Burgevin, Inc., are having their annual exhibition of dahlia blooms at their flower shop, Main and Fair streets. About thirty samples of different varieties are on show from which selections can be chosen. The exhibit is attracting much attention from lovers of beautiful flowers.

MICHAEL E. DAVITT NOW MASTER PLUMBER.

The plumbing board met at the city hall on Wednesday evening and after an examination granted a master plumber's license to Michael E. Davitt of Maple street.

Emerson Street House Sold.

Kenneth Everett of 193 Wall street has purchased of the Crosby Kelly estate an eight room house and an extra lot on Emerson street. Mr. Everett is having the house improved and modern fixtures installed and will move there about October 1. The sale was made through Frank DuFlon real estate broker, 290 Fair street.

A Card Party.

Vanderlyn Council, No. 41, D. of A., will hold a card party on September 29. There will be prizes and refreshments.

Charge 3 Boys With Car Theft

Durwood Freer, Samuel Reed and Irving Hull Held on Serious Charge—Arrest Followed Auto Crash on Washington Avenue.

Durwood Freer, 15 years old; Samuel Reed, 13 years old; and Irving Hull, 16 years old, were arrested Wednesday night by the police on a charge of stealing the Dodge sedan of Harry Silverberg of 732 Broadway. The arrest followed a collision between the stolen car and a car driven by William Davis, son of William M. Davis of Forsyth & Davis, at Washington and Lucas avenues that evening. Davis was driving at that point and brought his car to a stop and by leaping out avoided being hurt. His car was quite badly damaged.

The three youths had three girls with them in the Dodge at the time they were arrested. The girls were Helen Dunn of Franklin street, and May and Dorothy Benson of Cedar street.

Mr. Silverberg informed the police he was unaware that his car had been stolen. He was also surprised to learn that according to the speedometer on the car it had been driven two hundred miles. The police say the car had been stolen at three different times without the owner being aware of the fact, which accounted for the two hundred mileage.

This morning in police court a hearing in the Hull case was adjourned for one week. The hearing of the other two boys, owing to their being under 16 years of age, was adjourned to Children's Court to be heard by Judge Fowler.

When the boys were arrested Wednesday night Reed and Hull were paroled in the custody of their parents and Freer in the custody of the Rev. Dr. F. B. Seeley. It is said that Freer was mixed up in a similar escapade last year.

Arrest Albany At Gun's Point

Strand Fruit Dealer Did Not Want Bother of Being Arrested—Drove Away Without Reporting Accident—James Winters Also Arrested.

James Winters of 231 Clinton avenue, while proceeding west on Murray street Wednesday evening, was stuck by the auto of John Albany, the fruit dealer at 31 East Strand, who backed his car into the Winters car, which was quite badly damaged.

The accident was witnessed by Officer Aley, who reported that Albany drove away from the scene of the accident without reporting it and that he had to arrest Albany later at the point of a gun. Officer Aley also placed Winters under arrest for driving his car without an operator's license.

This morning before Judge Schirick in police court both cases were adjourned for a week.

Cicchi Forfeited Bail.

Nazzarene Cricchi of East Kingston, who was arrested Wednesday by Officer Schick for cutting a traffic standard and also for driving without an operator's license, was not in court when his case was called and his bail of $10 was forfeited. He informed the police that after he had been arrested he had received his license in the mail.

Moore Held for Grand Jury.

Willard Moore, the negro arrested at Oneonta for stealing the Vreeland auto, as told elsewhere, waived examination and was held to await the action of the grand jury.

Registration of Part Time Pupils

Kingston High School will be open for the registration of part time students on Monday and Tuesday evenings, September 14 and 15, between the hours of 7:15 and 9 o'clock.

Principal Meacher of School No. 5 will be principal of the school this year. A selection has not been made yet of the teachers.

U. S. Population Now 114,340,000

By Telegraph to The Freeman.

Washington, Sept. 10.—The population of the United States on September 1, was 114,340,000, according to a treasury department estimate made public today. The population on September 1, 1923, had been estimated at 112,922,000.

The total amount of money in circulation on September first this year, exclusive of funds held by the treasury and the federal reserve banks, was $4,744,924,000, compared with $4,573,789,000 on September 1, 1924.

The per capita circulation of September 1, was $41.84, compared with $42.28 a year ago.

Baptist Church Fair.

The annual chicken pie supper and fair of the Women's Work Society of the Wurts Street Baptist Church will be held November 11.

MacMillan Rescues Crew

Flagship of Arctic Expedition Rides Out Gale and Saves Danish Sailors as Their Ship Goes Down.

By Telegraph to The Freeman.

Washington, Sept. 10.—After riding out a terrific gale and rescuing a crew of Danish naval sailors just before their boat went down, the flagship Bowdoin of the MacMillan Arctic expedition has joined the airplane carrier Peary at Godthaab, Greenland, said a dispatch to the National Georgraphic Society today.

"A terrific gale struck tonight," wirelessed Commander MacMillan on September 9. "The wind is ragging between 70 and 80 miles an hour and at times greater. The Danish naval vessel Island Taulk is also in harbor with us.

"Shortly after the gale hit us we heard the screams of men almost alongside the Peary. Our entire personnel rushed on deck and the sight that greeted our eyes was the small power boat of the Island Taulk full of Danish naval sailors, towing a small dory loaded with another group of sailors struggling helplessly against terrific sea. The wind and sea crashed them against the side of the Peary. One Danish sailor, Lauritz Christensen, had forethought enough to throw the heavy tow line off the power boat which we made fast as it swamped and immediately sank. The dory swamped immediately afterwards.

"The Danish sailors were helpless in this frigid Greenland water with temperature approximately 29 degrees and the sea a seething mass of foam. All were clinging to the sides of the sunken boats made fast to the Peary. The water was sweeping the decks of the Peary, whose hands were ready to pull them aboard. But our rail is six feet above the water line. The Danes seemed to a man to realize that they, one by one, must be taken aboard up the line. There was no fighting, no man trying to push ahead of the other. One by one we hauled them aboard, recovering every man of the two boats."

High School Engineer Injured

Gas Heater In Basement of Kingston High School Exploded Injuring Thomas Coons, Engineer—Classes Were Not Dismissed.

Thomas Coons, an engineer employed at Kingston High School, was injured this morning when a gas heater exploded in the lunch room in the basement of the building.

Engineer Coons was working around the gas heater when something caused it to explode, the force of which knocked him to the floor unconscious. When he was picked up it was thought the accident had proven fatal but he was rushed to the Kingston City Hospital in the car of Miss Jane Schnitzler of the local faculty and received treatment for injuries about the head, and was then taken to his home at 18 Wyncoop Place.

The sudden explosion caused considerable excitement about the school as the force of the explosion could be felt about the whole building and made considerable noise. There was no dismissal of classes.

Italian Society To Celebrate

The tenth annual festival of the St. Mary's Society will be held Sunday, September 13, at the hall of the society, 200 North street, Kingston Point.

On Sunday morning two Masses will be offered, one being for the benefit of the children of the members of the society. Following the Mass there will be a big parade. The White Eagle Society will assist in the parade. The line of march of the parade will be from the hall through North street to the Strand and up Broadway. On the return they will parade through Sycamore, Catherine, Gill and Ponckhockie streets, Delaware avenue, Cordts and Willow streets, to the hall.

On Saturday evening an open air dance will be held in front of the hall at 8 o'clock. The music will be furnished by the St. Mary's Band. "The Sossone" big display of fireworks, said to be the best and greatest ever displayed, is guaranteed by the committee to be shed at 10:30 o'clock Saturday evening.

BANDITS HOLD UP MAIL TRUCK DRIVER

By Telegraph to The Freeman.

Winona, Minn., Sept. 10.—Five bandits held up a mail truck driver here early today bound him hand, foot and mouth, took four pouches of mail and escaped in a touring car.

Postmaster Ed Hicks here said at least one of the pouches was registered mail, addressed to persons and business firms in cities and towns up and down both sides of the Mississippi River in this district. He estimated the loot at $20,000.

A Partition Sale.

A partition sale of the property of Susan Van Leuven, located on the state road one mile from Stone Ridge, will be held at the court house in this city on Saturday at 2 p.m.

Vreeland's Car Is Recovered

Alertness of Police of Oneonta in Holding Willard Moore, Colored, Results in Negro's Arrest and Recovery of James H. Vreeland's Ford.

Through alertness on the part of the police of Oneonta a Ford touring car owned by James H. Vreeland who resides at 184 Hurley avenue, a carpenter employed by the Hutton Company at their brickyard, was recovered Wednesday and the thief, Willard Moore, a negro, is in the Ulster county jail.

Moore attracted attention of the Oneonta police while running the Ford in that place and was stopped and questioned. He said he owned the car but could show no license number certificate or anything to prove his ownership. The car having on Ulster county license plates, Captain Fox at the precinct barracks of the State Troopers, at Sydney, was notified and he called Sheriff Wells on the telephone about the holding of the car. Not having been informed of the theft of Vreeland's Ford the sheriff asked police headquarters here and was informed that the stealing of Vreeland's car had been reported there. Word was sent to Oneonta by him to hold Moore, and Sheriff Wells, Sergeant James Cunningham and State Trooper Bentley went by auto to Arkville to which place the Oneonta policemen had taken Moore and the stolen car and turned both over to them. They arrived back to the court house about 10:30 last night, having left there about 6:30 o'clock and Moore was placed in jail to be taken before the city judge for a hearing. Mr. Vreeland got his car back this morning.

Moore says he had been traveling with the Walter Main Shows and left his job and went to East Kingston and then to the Hutton brickyard to get work if possible. Being unsuccessful he got drunk and then stole the car early in the morning as he preferred riding to walking. He will do neither probably for some time.

Tench Confident Of His Bridge

Bridge Builder Uses Familiar Quotation to Express His Belief in Soundness of Structure at Bear Mountain, in Denying Story of Busy Street Liar Over Week End.

The Bear Mountain Bridge will stand—

"Till the sun grows cold,
And the stars are old,
And the leaves of the Judgment
Book unfold,"

according to the statement of Frederick Tench, member of the firm of Terry & Tench, builders of the Bridge, and also of the Rondout Creek Bridge, in New York city Wednesday.

Through The Freeman Mr. Tench became acquainted with the many rumors which had been circulated over the past week end in regard to the collapse of the bridge. Mr. Tench communicated with The Freeman and stated that not only could the Bear Mountain structure take care of the traffic which has been passing over it recently, but that the traffic could be many times heavier and still not bother the structure in the least. He said further that present or past rumors indicating that the bridge was weak were absolutely groundless.

He closed the interview by repeating the familiar words of Bayard Taylor quoted above.

Similar information, except for Bayard Taylor's familiar quotation, was received from the bridge authorities at Bear Mountain, who said there had not even been a washout on the bridge approaches or an accident in the vicinity.

In Case of Fire Telephone 981

Fire Chief Murphy has asked The Freeman to state that hereafter all telephone calls to the fire department will be received over the telephone at Central Fire Station. In case of a still alarm and the fire department is needed, telephone 981. Still alarms will not be received at the other fire stations hereafter.

Smith Reappoints Judge Clearwater

Governor Alfred E. Smith has reappointed Judge Clearwater to be the vice-president of the state Probation Commission. The judge first was appointed to this position by Governor Hughes, and was reappointed by Governors Whitman and Miller, the work of the Probation Commission being regarded by all administrations as of a nonpartisan character, particularly as the members of the commission serve entirely without compensation and bring a considerable income on of their expense out of their own pocket.

A Typhoid Fever Patient.

John Cherry of No. 2 Wilbur avenue, suffering with typhoid fever, was removed to the Benedictine Hospital in this city on Wednesday.

Sheldon Talks to Large Audience At High School

Demonstrates to Interested Listeners That Philosophy of Successful Human Relationships Resolves Itself to Philosophy of Service—Selfishness Mistaken for Self Interest.

The lecture of Arthur Sheldon delivered at the High School Auditorium Wednesday evening was listened to with marked attention by a large audience. The lecture was given under the auspices of the Chamber of Commerce in connection with the educational forum which the local chamber has been conducting for the past two months.

Mr. Sheldon said in part:

"The philosophy of successful human relationships resolves itself to the philosophy of service. The concept 'Service' represents a fixed law of nature, the one basic principle of successful human relationships.

"It is the law of gravity of good, the law of attraction of deserved reward to individuals, institutions and nations."

Mr. Sheldon treated the subject under the following headings: First, what is philosophy? Second, what is service? Third, what effects will naturally flow from an universal understanding and application of the principle of service? Fourth, why may we confidently expect it? Fifth, when? Sixth, how can we as citizens help to bring about its universal understanding and application?

What Man Must Recognize.

"Man is well acquainted with the law of the compass and the laws of mathematics, and of mechanics and of chemistry. He utilizes them and recognizes the fact that he must work in harmony with them, if he expects to get results in the realm of their operation.

"It is high time for man to recognize the fact that there are natural laws of the Kingdom of Man, and that as such they are universal in their application.

"And the Principle of Service is to the reward for useful human effort exactly what the law of gravitation, or principle of attraction, is to material bodies.

"The world has long labored under the mistaken belief that the law of 'the survival of the fittest' in the human kingdom is the law of the survival of the strongest, physically and mentally, and that the physical and mental strength must be selfishly exercised. From this arose the false doctrine that might (physical and mental strength) made right.

Survival of Serviceable.

"The 'Self'—the 'I'—the 'Individual' inherently and naturally desires preservation. This natural desire to preserve self, is a fixed principle of human nature. The mistake we have made is in the failure to understand the natural and only correct and certain means of preserving self.

"The law of the survival of the fittest is not the law of the survival of physical and mental strength selfishly exercised. It is the law of the survival of the most serviceable; and spiritual power, or righteousness, is one of the natural elements in the power to serve.

"He profits most and survives best, who serves best. The way to preserve self is to serve others. Service to others is enlightened self-interest. Selfishness is the road to self-destruction. Service to others is the road to self-construction; the preservation of self-interest.

"The Philosophy of Service stands or falls upon that proposition.

"Money justly made is the pay received for service rendered.

"Therefore when we reason back to causes, we find service, or usefulness, to be the reason for the existence of industrial and commercial institutions, as well as for that of every other kind of human activity.

An Unsound Philosophy.

"Merely to make money is an utterly unsound philosophy of life; it also indicates the basic reason why about ninety-five people out of each hundred ultimately fail; it is because they have failed to apply reasoning to the real cause for the existence of their business.

"The correct answer, viewed in the light of the application of reasoning to the legitimate objects of industry and commerce is, 'I am in business to render service.' Pure reason tells him who really thinks, that the one and only legitimate reason for the existence of business is service.

Divine Reason for Existence.

"Pure intellectualism tells us in no uncertain terms that the natural duration, the divine reason, for the existence of the supposedly sordid occupation of industry and commerce is that of rendering service to human society. If this is true of the reasoning process, how doubly true it is when appeal is made to the spiritual perceptions of man.

"Can it be possible that an All Wise Providence, able to create so wonderful a creature as man, could for any possibility have designed him merely as a money-making machine, a producer of material values?

"No! Our intuitions, our spiritual perceptions, all the finer forces of our being, tell us that God placed us here on earth to render service.

"This fact raises commerce and industry out of the sordid ranks of

(Continued on Page 12.)

Spanish Will Use Poison Gas

In Their Drive To Capture Abd-el-Krim's Capital—Spanish Leader Confident—General Offensive By French Forces On Moroccan Front.

By Telegraph to The Freeman.

Tangier, Sept. 10.—General Primo De Rivera, leader of the Spanish expeditionary forces swears he will celebrate the second anniversary of his coup d'etat in establishing the military directory in Spain by having lunch next Sunday in Ajdir, Abd-el-Krim's capital. The Spanish will use poison gas in their drive for that position, it is reported.

The information that the Spanish were depending on gas for the advance from Alhucemas Bay, a form of warfare the French have hesitated to use against Abd-el-Krim, was learned from a reliable source here today, as was Primo's resolve to celebrate September 13 by the capture of Ajdir.

The French forebore the use of gas, because they wished to beat Abd-el-Krim at his own game—semi-guerilla warfare—and because they feared reprisals against French prisoners.

Four batallions of Spanish infantry left Algeciras for Morocco Saturday and fourteen more are embarking from the southern Spanish port for the scene of action.

De Rivera Turns To Tetuan.

Paris, Sept. 10.—Although the newspapers announce that a general offensive has been opened by the French forces on the Moroccan front, the war ministry today refused to give confession to these reports.

The war office stated that they have not been advised as yet concerning yesterday's operations and do not know whether the contemplated offensive is yet under way.

Renewed confidence ran through the Franco-Spanish lines as General De Rivera turned his attention from the victories at Alhucemas Bay to Tetuan.

The Spanish leader and his general staff were enroute to the Spanish Moroccan capital to direct the defense of the Spanish lines against the fiercest Riffian attack that has been launched since France and Spain joined forces against Abd-el-Krim and his tenacious tribesmen.

The vigorous offensive of the Riffs in the west apparently has failed in its purpose of diverting the Spanish from a successful launching of the drive towards Ajdir, the Riff capital, from the Moroccan coast.

French and Spanish forces numbering more than 150,000, will join in the attack on Ajdir, which the Riffs have believed impregnable.

Advices to the Journal today indicated that the successful landing of the Spanish under protective fire of French and Spanish warships at Alhucemas has sapped some of the confidence of the Riffs in the strength of their key position.

BROKEN WATER MAIN FLOODED THE WEST SIDE

By Telegraph to The Freeman.

New York, Sept. 10.—Thousands of office workers were poured into the streets during the morning rush hour today when a broken water main at Broadway and Eighty-fifth street flooded the subway tying up all traffic on the West Side subway from the Battery to Van Cortlandt Park.

The tracks in the vicinity of the "burst" were submerged under five feet of water. It took repair men more than two hours to discover the break.

Service was discontinued at 6:46 a. m. Trains caught in the tunnel linked up to each other and allowed passengers to walk through the cars to the nearest station.

Police reserves were ordered out and stationed on subway platforms and stragetic traffic points. The congestion at Times Square and Ninety-sixth street was particularly acute.

Street car and elevated lines were packed with overflow crowds and taxicabs did a holiday business. Hundreds of delayed passengers, both men and women, forgot their dignity and piled on trucks to continue their way down town.

MASSACHUSETTS SURE OF GETTING SOFT COAL

By Telegraph to The Freeman.

Washington, Sept. 10.—In the event suspension of operations in the anthracite region continues, adequate transportation facilities are available to bring 2,000,000 tons of low volatile bituminous coal to Massachusetts during the next seven months. The statement was made today by C. A. Rice, of the Bureau of Service, Interstate Commerce Commission, and answers telegraphic inquiry on the score which the commission has received from Governor Fuller of Massachusetts. The telegram of Governor Fuller, addressed to Chairman Clyde B. Aitchison, has been referred to Commissioner McManamy.

MEETING TO ORGANIZE A RIDING CLUB THIS EVENING.

All those interested in the formation of the Kingston Riding and Driving Club are requested to attend the meeting this evening at 8 o'clock at the Chamber of Commerce rooms on Broadway when a final organization will be effected.

IT'S QUICK!

15 minutes—that's all it takes to put a brilliant, non-greasy lustre on your car. Try MOBO Polish today — unexcelled for Duco.

Sold by all Dealers.

MOBO AUTO POLISH

In Underground Galleries or in paved city streets, you walk in comfort and safety with

PANCO

Soles and Heels

Outwear Best Leather 2 to 1

Black or tan—for men, women and children.

Look for the Panco trade mark on every piece

PANCOCO, Chelsea, Mass.

SKINNY MEN

THIN MEN, RUN DOWN MEN, NERVOUS MEN

You probably know that Cod Liver Oil is the greatest flesh producer in the world.

Because it contains more Vitamines than any food you can get.

You'll be glad to know that Cod Liver Oil comes in sugar coated tablets now, so if you really want to put 10 or 20 pounds of solid healthy flesh on your bones and feel well and strong—ask any druggist for a box of McCoy's Cod Liver Oil Compound Tablets.

Only 60 cents for 60 tablets and if you don't gain five pounds in 30 days your druggist is authorized to hand you back the money you paid for them.

It isn't anything unusual for a person to gain 10 pounds in 30 days.

"Get McCoy's, the original and genuine Cod Liver Oil Tablet."

WHEN in need of Printing see what we can do before you go elsewhere.

120,000 "Nixies" Issued Yearly

In Los Angeles Due To Poor Handwriting—Illegibly or Incorrectly Addressed Letters Cost U. S. Two Million Dollars a Year.

By Telegraph to The Freeman

Los Angeles, Sept. 10.—A point totally omitted from statistical reports of the local Chamber of Commerce is the fact that Los Angeles exports more than ten thousand "nixies" every month.

No mention is made of this tremendous output, for the reason that the city is not at all proud of its "nixie" industry. The 120,000 or more "nixies" sent from Los Angeles each year help to swell the national total of 20,000,000 which annually cost Uncle Sam $2,000,000. That's why Los Angeles boosters do not brag of the city's "nixies."

A "nixie" is a letter which because of its illegibly scrawled superscription or an incorrect address or lack of a return designation in the upper left-hand corner causes the postoffice department no end of trouble before it can be delivered. And the "nixie" usually finds its way to the dead letter office. That's where 10,000 of them are sent every month from the Los Angeles postoffice, according to Postmaster P. P. O'Brien.

An idea of the manner in which handwriting, which resembles seismographic records of the Tokio earthquake, is deciphered to enable a letter to reach its destination, was given today by Postmaster O'Brien.

"Poor handwriting on a letter is one of the greatest hindrances to the efficiency of the postoffice department," he said. "This can be realized when it is explained that a mail distributor must be able to distribute a minimum of 18 letters per minute, with a 98 percentage of accuracy. When a letter with a scrawled superscription comes into his hand he has to waste valuable seconds trying to puzzle it out before he can put the letter where he believes it should go. Some of our distributors can average 55 or 70 letters per minute under normal circumstances, but poor handwriting hampers such averages.

"Letters with unusually bad handwriting are given to a group of distributors who are experts at deciphering scrawls. If they cannot decide what is meant by the involved writing on the letter, and if it has no return address written in the corner, the letter goes to the dead letter office at San Francisco. And right here I wish to state emphatically that if all letters carried such return addresses on them, the dead letter office would go out of business within a month.

"In the case of letters bearing incorrect addresses, directory service is sometimes given, although our bureau of directory clerks has been reduced from 86 to 10 because of the tremendous expense involved. When the bureau was at its original strength two years ago it was costing $100,000 annually to operate—much of which was being paid by taxpayers for someone else's mistakes in addressing. If a law was now in effect charging two cents for each letter requiring directory service, such service could practically be made self-supporting."

The Hegira

The Mohammedan calendar, by which time is reckoned in Turkey and all lands adhering to the religion of Islam dates from the Hegira, or flight of their prophet from Mecca, July 16, 622. The Mohammedan calendar is divided into 12 months; the first month has 30 days, the second 29 and so on through the calendar, except that the eleventh and twelfth months both have 30 days respectively.

A Big One

Little Mary's father is a teacher and keeps pretty close tabs on her school work.

Her arithmetic gives him more concern than anything else. At lunch time on the day when she had her final examination in arithmetic he asked her what mark she got.

To which she mournfully replied: "The biggest nought I ever saw."

Pomona Grange Met at Milton

Reports of Subordinate Granges Show Increased Activity—Interesting Program Presented—To Meet at Clintondale in December.

The regular meeting of Ulster County Pomona Grange was held at Milton Grange Hall Saturday, September 5, with Worthy Master C. E. Davis presiding. On account of the busy season the attendance was not large as usual.

It was a source of much satisfaction to the secretary that she had received reports from every subordinate grange. The reading of these, together with verbal reports from delegates, took up most of the morning session.

Asbury Grange reported that they were making arrangements for a fair to be held the afternoon and evening of September 18-19, with exhibits of fancy work, vegetables, grain, fruit and also boys' and girls' club exhibit.

Plattekill reported the clambake on August 15 successful in every way. Also plans were being made for a fair with exhibit of fruit and veegtables which will be donated to tuberculosis hospital in Kingston on September 19. Another feature of the fair will be a home bakery. The proceeds of the bakery will be used in part as a contribution to the Grange Scholarship Fund, a worthy example to all granges.

All granges reported Home Economics committees busy and interesting meetings. In all thirty-seven new members were reported and two in waiting.

The worthy lecturer Sister Kiefer announced an unusually fine program, as follows:

Vocal solo.....Sister Kortright
Reading .....Sister Terwilliger
A talk on transportation by Miss Myrtle Miles, director Woman's Branch of Public Relations of New York Central Railroad.
Vocal solo—Smiling Through .... Sister Hookey of Lake Katrine.

Needless to say Sister Kortright and Sister Terwilliger were heartily encored as was also Sister Hookey.

Miss Miles, the speaker, presented many interesting facts and held the interest of her hearers throughout her talk.

Hereafter the Pomona Grange will require the treasurer to be bonded and recommends that subordinate granges do likewise.

The meeting adjourned to Clintondale in December.

KERHONKSON.

Kerhonkson, Sept. 10.—The funeraal of Mrs. L. Barnhart was held from her late home on Wednesday, September 2, and was largely attended by relatives and friends who had come to pay their last respects to one who was so dearly loved and respected by all.

School was reopened here on Tuesday.

Mr. and Mrs. Harry Lane who have been confined to their home for some time are able to be out again.

Mrs. L. Wilkinson and Mrs. M. Durkee and son of Bloomfield, are spending a few days at their home here.

Mr. and Mrs. George Decker and family of Granite have moved into the house recently vacated by Harry Lane and family.

Mrs. Clarence H. Cross has returned to Ellenville after spending a week at her home here.

Mr. and Mrs. Tenhagen of New Haven spent a few days the past week with friends here.

Mr. and Mrs. Van Dyke Chuchill are away on their vacation.

Work has begun on the new high school in this place.

Mrs. Albert Sherman has returned home after spending two weeks at "Tourist Rest," Ellenville.

Several from this place attended the clam bake at Accord on Tuesday.

Mrs. Nettie Whittaker is entertaining her parents.

Mrs. George Decker spent one day the past week in Kingston.

James S. Van Etten's barn at Granite was destroyed by fire one night last week.

Mrs. J. Addis of Kingston is visiting friends here.

Troubles Fade

CLARA JACOBO

Clara Jacobo, leading Italian soprano of the Boston Civic Opera Company, was held five days at the Ellis Island, N. Y., immigration station before enough red tape to permit her landing could be unravelled.

Buys Engine and Wood Saw.

William Scribner of Woodstock has recently purchased a Hercules Engine and a Kingstonian wood saw from the Canfield Supply Company who report a heavy sale of saws and engines this fall.

BURNS

Cover with wet baking soda—afterwards apply gently—

VICKS VAPORUB

Over 17 Million Jars Used Yearly

Florida Boom Helps Kingston

That Kingston is benefitting by the real estate boom in Florida is shown by orders received last week by the Universal Road Machinery Company of this city.

The Coral Gables Construction Company of Miami have ordered for immediate shipment two 12x24 crushers, two 60 feet elevators, two 100 feet conveyors and two 16 feet by 48 inches screens for their new development work.

The Everglades Construction Company, also of Miami, has ordered an 11x22 crusher with screen, elevator and washing equipment. This will make the third plant owned by them and purchased this year.

A sand and gravel screening outfit was shipped on Tuesday to the Boca Raton Land Developement Company of Miami, and another construction company is negotiating for the purchase of two 12x24 plants with the necessary equipment that goes with them.

Local sales so far this month on crushers include an 11x22 crusher with 40 ton bins, elevator and screen to the town of Plattekill and a 10x18 crusher with 30 ton bins, elevator and screen to the town of Esopus. Two elevators were also sold to H. F. Clark of Delhi, N. Y.

Japanese Bazaar.

Plans are nearly completed and extensive preparations are being made for the Japanese Bazaar to be given at Trinity M. E. Church under the aupices of Trinity Epworth League. There will be a free entertainment by members of the league. The proceeds will go toward the maintenance of the Methodist Hospital at Brooklyn.

Bobbed hair looks wonderful with the tiny tint of Golden Glint Shampoo.
—Advertisement.

The Mello-glo Beauty Specialist direct from Boston—is at our

KEENEY THEATRE STORE

THIS WEEK

Demonstrating — *Mello-glo*

The New French Method of Beauty Culture

Free facials on appointment at the home if desired.

323 Wall Street

McBRIDE DRUG STORES

Keeney's Theatre

ORPHEUM THEATRE

TODAY AND FRIDAY

Big Time 5 Big Time

Vaudeville Acts

A Show That Will Please You All

ORPHEUM ORCHESTRA, H. Maisenhelder, Director.

PRICES:
MAT., 2:30 .....30c
Children 10c
Except Saturday and Holidays.
EVE., 7 and 9...30c & 50c

A First Run Feature Picture
ALICE JOYCE and KENNETH HARLAN

A breathless story of primitive impulses from civilization's laws.

ONE DAY ONLY, SATURDAY, SEPT. 12
3 SHOWS AT 2:30, 7 and 9.
Ladies and Children are Urged to Attend Matinee to Avoid Night Crowd.

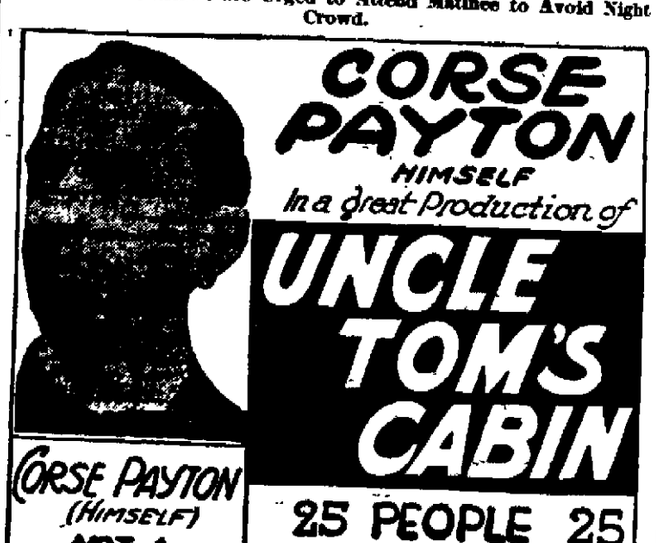

IN ADDITION A FIRST RUN PICTURE
BUFFALO BILL, JR., in "QUICKER'N LIGHTNING."

PRICES: ADULTS, MAT. 50c
EVE., 7 and 9.....40c & 50c
CHILDREN, MAT. 25c

USE A PARKER

RIDE A BICYCLE

K. H. S. to Have New Football Equipment

Manufactured by D. & M., *The Lucky Dog Mfgrs.*

Now on Display in Warren's Window.

GET YOUR GYM EQUIPMENT AT WARREN'S

HEADQUARTERS FOR SPORT EQUIPMENT.

WHITE GYM SUITS $1.25	DR. MEANWELL BASKETBALL SHOES $5.00	KHAKI GYM PANTS $1.25
GYM SHOES $3.00	BASKETBALL PANTS $1.50 to $4.00	WOOLEN GYM JERSEYS $2.50 to $3.50

We Have Your School Eversharp

Stop in today and get your Eversharp for School. We have them in Red, Blue and Black enamel—take your choice. Remember, this is a genuine Eversharp. It carries enough lead up its sleeve to last all year. It has a handy eraser out in the open ready for use. These styles: long, 50c; short with ring, 65c; long with clip, 65c. Get yours today.

EVERSHARP 50¢

Charles A. Warren

"The Sporting Goods Store."

260 FAIR STREET 'PHONE 1800 KINGSTON, N. Y.

New York Produce Market

Wheat—Weak. December, 151⅝; May, 155⅝; September, 152⅝; spot No. 2 red winter, 144⅝ c. i. f. N. Y. export basis and 147⅝ f. o. b. to arrive

Corn—Steady. No. 2 yellow, new, 117¼, No. 3 yellow, new, 116⅝; No. 2 mixed, 116½ c. i. f. New York 10 days' shipment.

Oats—Firm. Fancy white clipped, 54½ @ 56½; ordinary white clipped, 50½ @ 54; No. 1, nominal; No. 2, 49¼; No. 3, 48¼; No. 4, 47¼.

Rye—Firmer. No. 2 western, 99¼ c. i. f. export and 101 f. o. b. New York.

Barley—Steady. Malting, 89 @ 92 c. i. f. New York export.

Hay—Steady. No. 1, 140; No. 3, 104 @ 120.

Straw—Dull. No. 1 straight rye, 90 @ 95.

Flour—Steady. Spring patents, 8.25 @ 8.75; clears, 7.50 @ 8.00; straights, 7.10 @ 7.60; straights, 8.25 @ 8.75; winter patents, 8.75 @ 9.25, clears, 7.50 @ 8.00.

Potatoes—Steady. White, nearby 1.50 @ 1.75; Jersey sweets .90 @ 4.50

Dressed Poultry—Firm. Chickens 20 @ 40, turkeys 20 @ 45; geese 15 @ 20, fowls 20 @ 36; ducks 16 @ 24, broilers 27 @ 38.

Live poultry—Steady. Chickens 25 @ 27, turkeys 20 @ 30; ducks 23 @ 28, fowls 22 @ 30; roosters 17; geese 19

Butter—Firm Higher scoring 47½ @ 49, creamery extra 47 @ 48, creamery firsts 44 @ 47; process extra 41, ladles fresh extras 41

Eggs—Firm Nearby white fancy 59 @ 62 nearby brown, fancy 42 @ 51, extras 38 @ 41; firsts 32½ @ 34.

Milk—The nominal wholesale price is $2.33, 100 lbs. delivered in New York.

Wandering Jew One of Oldest Legends

The story of the "Wandering Jew" is one of those old legends that has been handed down from the ages, and every one is at liberty to form his own judgments as to its truth. As to its origin, tradition says that Kartaphilos, the doorkeeper in the Judgment hall, in the service of Pontius Pilate, struck our Lord as he led him forth, saying, "Get on faster, Jesus," whereupon Jesus replied, "I am going, but thou shalt tarry till I come again." Another legend is that Jesus, pressed down with the weight of His cross, stopped to rest at the door of Ahasuerus, a cobbler. The craftsman pushed him away, saying: "Get on! Away with you! Away!" Our Lord replied "Truly I am going, and that quickly, but tarry thou till I come." A third legend says it was the cobbler who haled Jesus before Pilate, saying, "Faster, Jesus, faster." Still another legend says that Kartaphilos was baptized by Ananias some time after the crucifixion, receiving the name of Joseph. At the end of every 100 years, he is said to fall into a trance and waken up a young man of about thirty. There are also German and French legends about the "Wandering Jew," and many romances have been written on the subject the most popular, perhaps, being Eugene Sue's story, "The Wandering Jew."

Fun With Writers

Hindsight—What you have after overhearing two strangers discuss your recently published story.

Coincidence—What you introduce in your plot to make the reader think you took the rabbit out of the hat.

Writer's Cramp—A term applied to the condition of writers between checks.

Collaboration—An agreement between authors under which one does the work and the other undoes it.

Honorarium—What the writer receives when the editor is ashamed to call it a payment.

End—What the woman reader turns forward to, to see if she wants to turn back and read on; the place where the make-up man achieves a "fill" by throwing away the last paragraph; the point just before which your neighbor drops in to spend an hour borrowing the screw driver—Writers' Monthly.

Real Grief

Jerry had been worshiping Ethel for months, but had never told her. He had come often and stayed late—very late—and she could only sigh and hope. He was going away the next day on a holiday, and he thought the last night was the time to spring the momentous question. He kept it to himself, however, until the last thing. It was 11:30 by the clock.

"Miss Ethel," he said tremulously, "I am going away tomorrow."

"Are you?" she said with the thoughtlessness of girlhood.

"Yes," he replied. "Are you sorry?"

"Yes, very sorry," she murmured as she glanced at the clock. "I thought you might go away this evening."

REPORT

of the news happenings that come to your attention to this office. It will be appreciated for every piece of news will make the paper more interesting for you as well as others. We want and wish your help will print all

THE NEWS

Crepe, Georgette Favored Fabrics

Exquisite Coloring and Delicate Handwork Outstanding Features.

In every summer wardrobe there are sure to be found several of those fascinating little crepe or georgette frocks whose chief allure lies in their exquisite coloring, their delicate handwork and their essentially feminine aspect. Many women consider half a dozen frocks of this type none too many, while others content themselves with two or three, realizing that in their simplicity, which is sophisticated rather than naive, they are far more effective than the more elaborate models.

While white touched with bright color is much in evidence, the prevailing choice is a frock in one of the clear tones of blue, pink, green, yellow

Youthful, Becoming Model is Made of Crepe de Chine.

and violet, known as crayon colors, or the neutral shades of beige and gray. Many have the jabot frill which is such a soft and becoming accessory, while others are fashioned on the two-piece lines which have become a summer uniform at the smart resorts.

The fine hand-pressed plaits, always a characteristic of French dresses, are introduced in the models made in this country and lend a certain unmistakable air of distinction.

One of the most interesting of these frocks is a youthful, becoming model made of crepe de chine in the faintest shade of pink. Groups of plaits extend down each side of the front and back, and the double jabot is separated by a band fastened with white pearl buttons. Collar and cuffs are of cream net put together with real valenciennes lace.

A hat of soft French velours in the same shade completes a charming and practical costume.

Weaves and Colors in Fall Fashion Picture

Plain weaves and rich colorings promise to be very good for fall, together with soft naps having a rich bloom. In the sports fabrics there is a leaning toward subtlety of coloring rather than the boldly assertive shades of recent seasons, while flat ribs and ottoman weaves are retained in the dress division.

From Paris come the most amusing little watch fobs of narrow ribbon with little painted faces which just protrude from one's watch pocket. To make the faces more life-like one sees tiny hats perched over them, or perhaps a jaunty hair ribbon or a diminutive bit of lacy jabot. One small fob of this kind added a doll-size pocket from which protruded a gaily colored doll handkerchief.

Purple Now Leads All Others on Color Card

Pansy purple, bishop purple and orchid are the vogue in colors for this season, and leading specialty shops are showing frocks in these colors with touches of sheer laces in cream and white.

A frock of fancy purple crepe in a two-piece effect with a short mannish vest overlapping and pointing in the front, and accentuated by two medium sized white pearl buttons, is distinctive. The skirt boasted of three inverted plaits in the front.

Of all the bright colors exploited by leading shops, the shades bordering on orchid and purple and yellow are proving the most popular, and frocks in these colors are being seen in increasing numbers.

High Collars Return

The return of the high collar and the plastron effect seen on several of the latest models is especially noteworthy as they indicate style tendencies that have the elements of novelty and lend a varied aspect to the season's modes. The use of high collars is not confined to costumes fashioned of wool materials. It is a most important detail of any number of delightful frocks of printed silk or satin.

Ebbs.

Hit Three Home Runs.

By Telegraph to The Freeman

Philadelphia, Sept. 10.—Meusel, Ruth, and Gehrig of the Yanks, all slammed out home runs in the fourth inning of the first game of today's double-header with the Athletics. No one was on base when the homers were made.

AND NOW AT THE R-G-R STORE MORE

GOOD NEWS!

The September Sale of

TOILET ARTICLES

BEGINS FRIDAY

STOCK UP AT THESE PRICES

STOCK UP AT THESE PRICES

ABSORBENT COTTON
1 lb. pkg. Reg. 50c, for
37c

25c LYONS TOOTH POWDER SPECIAL 18c

50c FORHAN'S TOOTH PASTE (Limit 2) 35c

PALM OLIVE SOAP, Reg. 10c, 2 for 11c

TALCUMS

Mavis Talcum, Reg. 21c. Sale.18c
Love Me, Reg. 25c. Sale....19c
Cappi, Reg. 25c. Sale.....19c
Butter Lily, Reg. 25c.Sale ..19c
Corylopsis, Reg. 25c. Sale ...19c
Narcissus, Reg. 25c. Sale ...19c
Rose, Reg. 25c. Sale.....19c

DENTAL CREAMS

Ipana Dental Cream, Reg. 50c. Sale 38c
Squibb's Dental Cream, Reg. 50c. Sale 38c
Small, Reg. 25c. Sale....21c
Kolynos Cream, Reg. 25c. Sale.19c
Lyons Cream, Reg. 25c. Sale.19c

TOILET CREAMS

Leigh's, Reg. 50c. Sale ...38c
Woodbury's, Reg. 50c. Sale.38c
Melba, Reg. 50c. Sale.....38c
Daggett & Ramsdell Cream, Reg. 45c. Sale 38c
Pond's Cream, Reg. 30c. Sale.23c
Princess Pat Cream, Reg. 75c. Sale 63c
Mum, Reg. 50c. Sale.....38c
Neet, Reg. 50c. Sale.....38c
Odo-ro-no, Reg. 30c. Sale ..27c
Nonspi, Reg. 50c. Sale.....38c
Lavan's, Reg. 25c. Sale....18c
Palmolive Shampoo, Reg. 50c. Sale 38c

Wildroot Shampoo, Reg. 50c. Sale 38c
Ab-Scent, Reg. 50c. Sale....38c
Deodo (Deodorant Powder) Reg. 50c. Sale.....38c
Orchard White, Reg. 50c. Sale 38c

FACE POWDERS

Coty's Face Powder, Reg. $1. Sale 74c
Pompeian Face Powder, Reg. 50c. Sale 38c
Mavis Face Powder, Reg. 50c. Sale 38c
Violet Sec Face Powder, Reg. 50c. Sale 38c

FACE POWDERS

Leigh's Face Powder, Reg. 69c. Sale 57c
Houtigant Face Powder, Reg. $1.50. Sale $1.11
Mary Garden Face Powder, Reg. $1.00. Sale 74c
Swandown Face Powder, Reg. 25c. Sale 18c

ROUGE

Pompeian Rouge, Reg. 50c. Sale 38c
Djer Kiss Rouge, Reg. 50c. Sale 38c
Princess Pat Rouge, Reg. 50c. Sale 38c
Luxor Rouge, Reg. 50c. Sale.38c

WOODBURY'S FACIAL SOAP
Reg. 25c, for 18c

25c PHILLIP'S MILK OF MAGNESIA SPECIAL 17c

50c MULSIFIED COCOA-NUT OIL SHAMPOO 37c

10c PETER ROBBIN TALCUM For 7c

BIG LEADERS IN NEW FABRICS

38 IN. SPIRAL CREPE, silk and wool, high luster, good weight for all dress purposes, in henna, blond, tan, bittersweet, old rose, jade, navy, black, etc. SPECIAL $1.97

36 IN. RADIUM SILK, suitable for dresses, princess slips and other undergarments in most every wanted color. SPECIAL the yd..... 98c

40 IN. SATIN CHARMEUSE, high satin finish, soft draping, in rose, cocoa, black, goblin, autumn, chrysanthemum, sandalwood, poppy, silver, green, tan, jade, purple, etc. SPECIAL $1.95

42 IN. ALL WOOL CREPE DE CHINE, shrunk and sponged, light weight in navy, sea, jade, China lue, cinder, garnet, rose, tan, cocoa, fallow, navy and black. SPECIAL the yard $2.33

A WEEK END SPECIAL IN HOSIERY

WOMEN'S $1.50 HOSE

A sample line of full fashioned silk and lisle two-tone novelty hose, reinforced garter top, double toe and heel, Gordon brand, stripes and mottled effects, brown mixed, silver mixed, beaver, green, helio, black, emerald, tan brown.

FRIDAY AND SATURDAY ONLY AT

59c

ROSE-GORMAN-ROSE

About the Folks

Tulala Molyneaux has returned home after spending the summer in Shokan

Mrs Lulu Jackson of Middletown is visiting Mrs. Jacob P. Keator on Fletcher street.

Mr. and Mrs Al Roth of Brooklyn are spending a few days at "Mollie's inn," Port Ewen.

Miss Ann Roth has returned to Brooklyn after spending the week end at Port Ewen.

Mr. and Mrs. Fred B Myers of the City Hotel, Main street, are spending their vacation at Lake George.

Mrs Florence Doughty of Bronx, N. Y., spent the week end with her cousin, Mrs James E Leverich

Deputy Fire Chief Fred M Leverich is spending his vacation in New York city and Newark, N. J.

Evelyn Snedes of Gilboa has returned home after spending the summer with her grandmother, Mrs P. J. McAuliffe

Miss Marguerite McAuliffe of Pearl street has returned home after spending some time at Gilboa and Prattsville.

Miss Anna Lynch and nephew of Mt. Vernon spent the week end with Mr and Mrs Thomas Mac Donald of Port Ewen.

James E. O'Toole of Brooklyn spent the week end at the home of Mr. and Mrs Thomas Mac Donald of Port Ewen.

Mr. and Mrs. James E Maley and family of Brooklyn, who have been spending the summer in Port Ewen, have returned home

Architect Gerard W Betz, who has been at the Kingston City Hospital for several weeks returned today to his home on Pine street.

Mr. and Mrs. Leslie E. Rogers of Utica, who have been visiting at the home of Mr. and Mrs Frank L Rogers, 187 Clinton avenue, have returned home.

John P. Keator, Jr., of Boston who has been spending a two months' school vacation with his grandmother Mrs Jacob P. Keator on Fletcher street, has resumed his studies.

Mr and Mrs John Relyea and granddaughter, formerly of this place, who have been visiting relatives and friends in this city have returned to their home in Stamford, Conn.

Mrs Edwin Abby, Mrs Charles DeWitt and Miss Margaret McMarran are in New York city as delegates representing the Kingston Auxiliary at the American Legion convention at the Pennsylvania Hotel

Little friends of Larsen Olsen of 20 Henry street will be glad to hear he is recovering rapidly after having his adenoids and tonsils removed by Dr Chandler and Dr Jacobson a few days ago

Mrs Frank Murray of Bayonne, N. J., who had spent Labor Day visiting her sister, Mrs Maude Olsen, of Henry street, has left, accompanied by her mother and children, who spent a fortnight here

Mrs. Bartolo Lecaro, of 56 Crown street will sail for Italy with her infant daughter on September 26. She will visit Rome with a party of jubilee pilgrims who will have an audience with the Pope

Mr and Mrs. Robert Lane and sister-in-law, Miss Minnie Lindhurst from New York city and Mrs Joe Shaughnessy from Bridgeport, Conn., spent the week end at the home of Helen Dohnlon, 61 Newkirk avenue.

Mr and Mrs R. V. Schofield and Mrs Sutton and George Pundt of Gage street motored to Montreal and Burlington, Vt., over Labor Day. On the return trip Mrs F. Milne Sutton accompanied them after spending a week there.

William J. Schmidtkonz of San Francisco, Cal., is visiting his parents, the Rev. and Mrs Adam Schmidtkonz, at 211 Washington avenue. Mr Schmidtkonz is connected with the Irving Bank-Columbia Trust company, at San Francisco.

LOCAL DEATH RECORD.

Recent Deaths and Funerals of Persons in This Vicinity.

Mrs. Katherine M. Tremper died this morning in this city after a brief illness. In the general manner she endeared herself to many friends who [illegible] of her many [illegible] who had been in the employ of Isaac A. Draper. Beside her mother she is survived by five sisters, the Misses Martha T., Helen M., Stella M. Tremper and Mrs Solomon [illegible] of this city and Mr. William [illegible] of Brooklyn and three brothers, Christopher and William of this city and Frank J. of New York. Funeral from her late home, 26 Hurley street, Monday at 9 o'clock to St Mary's Church where at 9:30 a high Mass of requiem will be offered for the repose of her soul. Interment in St Mary's Cemetery

[illegible] Yeagle died at his home in Lake Katrine on Thursday, August [illegible] of his son, Hiram Yeagle. He had been feeble for some time past. Funeral was held at The Close Chapel, Wednesday, September 2, [illegible] Mr Yeagle is survived by a son, Hiram Yeagle, a daughter, Mrs Joseph DuBois, and [illegible]

Enter Monday!

TRAIN FOR A PROFITABLE CAREER IN BUSINESS

Enter Day School on Monday
Night School—Tuesday.

DAY and NIGHT COURSES

MORAN BUSINESS SCHOOL

Burgevin Building, Corner Fair and Main Sts., Kingston, N. Y.
IT'S RECORD PROVES IT'S WORTH!

Kingston Daily Freeman.

TERMS:

Per Annum in Advance..... $7.50
Per Month 65c
Fifteen Cents Per Week.

Entered as Second Class Matter at the Post Office at Kingston, N. Y.
Published by Freeman Publishing Company, Freeman Square, Kingston, N. Y. Jay E. Klock, President; Alfred DuFlon, Secretary; Harry DuPois Frey, Treasurer. Address Freeman Square, Kingston, N. Y. Louise M. Klock, Vice-President, 248 Albany Avenue, Kingston, N. Y.

Member American Newspaper Publishers' Association
Member Audit Bureau of Circulations.
Member New York State Publishers' Association
Member New York Associated Dailies.
Official Paper of Kingston City.
Official Paper of Ulster County.

Please address all communications and make all money orders and checks payable to Freeman Publishing Company, Freeman Square

Telephone Calls:
New York Telephone—Main Office, Downtown, 2200 Uptown Office, 832.

KINGSTON, N. Y., SEPT. 10, 1925.

REFORMS AND RESULTS

Hardly had the first meeting been held to take some step to curb the increase in crimes of violence when various prison reform associations became active to emphasize what the societies had done and were doing to uplift convicts and make them law-abiding citizens. There were volumes of material sent out, saying what had been accomplished in rebuilding the felons but nothing was distributed to prove a lessening in murder and thuggery since the reformers began their intensive work a decade or more ago.

What this system and what that system had done to reclaim criminals was treated very entertainingly, but the fact could not be changed that crime was running wild and murders were becoming so frequent that more drastic action had to be decided upon besides that which had been adopted by the reformers. Apparently, to the new commission, the reform theories, based upon the number of shocking crimes or all types, were not sound nor secure. That nothing had been done, and that things were becoming worse, provides clearly enough the reasons why the Davison commission to fight crime had to be organized.

When it appeared that justice would be dealt out more firmly an association for the abolition of capital punishment, and one with a national aspect, commenced to advertise what it intended to do to have that penalty eliminated. Excuses were offered in the instances of states which had abolished capital punishment and had restored it, and there was any amount of assertion that capital punishment was no deterrent to crime. All reform groups, it would seem, started immediately to subdue any too harsh treatment that might result from the determination of the Davison commission.

In a recent interview C. V. Collins, former superintendent of state prisons, said some things which were well worth reading, and a paragraph from the interview follows:

The plea for the abolition of capital punishment is always accompanied with the request for the substitution of life sentences. But, in the main, there is no such thing as a life sentence. This is shown by the actual facts of the prison history of this state. There were 202 prisoners received in Auburn Prison under life sentences for murder for the 30 years from 1870 to 1900. Of the 202 only 17 served more than 20 years, and 10 of the 17 were pardoned before serving 25 years. Certainly criminals have no reason to complain of the style of Justice, when she writes in such short sentences.

REFORM FROM THE OUTSIDE.

After two years as Director of Public Safety in Philadelphia General Butler, on December 31, will return to his duties in the Marine Corps. When he had been on the job for a year Mayor Kendrick appealed to Washington for more help and President Coolidge replied that unless Philadelphians could execute their own laws nobody could do it for them, adding that "local self-government can not be enforced from the outside." Apparently General Butler still thought that it could be, for he had accomplished something and he kept on announcing that he was engaged in "war to the finish." Presumably he now agrees with the President, for in April of this year he confessed that he was tired of the job and declared that "cleaning up Philadelphia's vice is worse that any battle I was ever in." A few days ago, in charging one of his special squads with treachery, he said: "There has been lots of noise, the beating of drums and the fanfare of trumpets, but still the liquor flowed on. The police have been dishonest and have accepted bribes."

General Butler has done some trumpet-blowing himself, but no doubt he stated the exact truth when he said he had "tried every method to put an end to crime and the flow of rum," but that there was conspiracy to violate the liquor law, and that the four hundred policemen detailed to guard the breweries were not the only persons who had been unfaithful to their trust, referring to politicians who wanted a "wet" and "open" rather than a law-abiding Philadelphia. President Coolidge was right. If a city wants to reform it must do the work itself. It is pertinent to add that the best and all-important way to begin is to reform its corrupt politics.

Mont Blanc does not seem to have appreciated the serenade by an orchestra of sixty players at an altitude of 10,200 feet. In its displeasure, or as a result of the vibration, the mountain let slide an avalanche.

That Body of Yours

By James W. Barton, M. D.

(Registered in accordance with the Copyright Act.)

A NEW IDEA.

During, and at the close of the war, many of the men found themselves not quite able to keep up with their fellows mentally and physically. Some of them had been wounded, others had been ill in hospital, but the joy of getting home safely buoyed them up and they started to work again.

In a short time they began to fall away in their daily efforts and to worry about slight physical ailments. They were re-examined for pensions and some of them were given pensions large or small. They quit their regular jobs because they did not feel equal to them. The idleness thus ensuing gave them more time to think about themselves, and the result was a discouraged individual where there had once been a normal one.

The government then took up what is called Occupational Therapy, or to put it more simply "curing by work." These men who felt they were failures and were of no more use in the world were taught to weave baskets, to do metal work, and forms of light carpentry or cabinet work. The idea behind this was to have the head and the hands occupied, and this very working of the hands, guided by the head, brought about health for mind and body. And a big factor in the cure was that the man crippled physically or mentally found that these objects he had made could be sold. He was thus of some little use in the world. He was not a complete failure.

And so our mental specialists are taking hold of discouraged and underprivileged men and women, and giving them a course in "occupational therapy." In former days they were given rest treatment, or allowed to do as they pleased. Some times they did part of the work around the institution such as laundry work or cutting the grass, and that was of some help.

However, this whole idea strikes home to everyone of us. Everyone needs a vacation at times, everyone needs periods of leisure and of recreation, but idleness, continuous idleness on the part of anybody, means that that individual is a liability to the state. He is likely to produce nothing, or to cost the state something because of unlawful things he will do.

ACCORD.

Accord, Sept. 10.—The Accord Farmers' Cooperative received a carload of stove coal on Wednesday.

Forty-eight scholars were registered at the Accord school on the opening day.

The regular Sunday morning services will be held in the M. E. Church on September 13. Sunday School at ten o'clock. Preaching service at eleven, conducted by the Rev. W. W. Churchill.

Paul and Herbert Sahler spent Labor Day with their parents, Mr. and Mrs. Jesse Sahler.

Miss Marian Schoonmaker is teaching school at Highland, N. Y.

Services at the Rochester Reformed Church on Sunday at 10:30 a. m., the Rev. George C. Lennington, secretary of the Minister's Pension Fund will speak. All are urged to be present.

The new pews were installed in the church this week.

The Far and Near Society will hold a picnic in Forsyth Park on Saturday.

The Rochester Reformed Church, at Accord, will hold its 13th annual clambake in the basement of the church on Wednesday, September 16. This bake has grown in size and popularity each year until the consistory bought four steam bakers. The first bakers emptied are refilled in order to be sure and have enough clams. This is one of the few bakes that tell you that you can have all the clams that you want. Fish, chicken, sweet potatoes, sweet corn, catsup, watermelon and all necessary things to make a perfect bake are supplied. There will be four bakes served; at 4:00, 5:30, 7:00 and 8:30 p. m., standard time. As usual Matthew J. Sahler heads the bake committee with S. P. Hornbeck and John C. Osterhoudt as assistants. Charles Anderson heads the ticket committee. Tables are arranged in the basement to seat 120 people at once.

The new pews for the church arrived last week and are in place. This completes the new church which was started in 1923, except for memorial windows to replace the temporary ones now in the church.

TWENTY AND TEN YEARS AGO.

September 10, 1905—Italian woman named Castilla attempted suicide at St. Remy.

Thomas Rich died at his home in this city.

September 10, 1915—Napanoch post office robbed by yeggmen.

Mayor Canfield opposes plan to name new high school "Kingston Academy" or any other title except "Kingston High School."

Progressive Class to Resume.

The Progressive Class of the Peekskill Congregational Church will resume their regular meetings on Friday evening in the church rooms. The meeting will begin at eight o'clock and as this is the first meeting since closing during the summer months all the members are requested to be present.

One Thought At a Time

By Arthur Frederick Sheldon.

THE FOUR STENOGRAPHERS.

A business man employed four stenographers, Miss A, Miss B, Miss C and Miss D.

When he dictated his letters to Miss A he was obliged to dictate slowly. When her notes were transcribed he always had to read the letters over and frequently had to make corrections. Her services were not valuable for the reason that her work needed much supervision.

When he dictated to Miss B he could dictate as rapidly as he wished and she would transcribe her notes accurately but he was obliged to dictate everything. Her work was more valuable than that of Miss A for the reason that it needed less supervision.

When he dictated to Miss C he could in many instances briefly indicate how he wanted this, that or the other letters handled. He simply suggested the thought he wished conveyed and she would dress that thought in her own words. It was necessary, however, for him to always give her direction as to what thought to convey although he did not have to tell her how to convey it. Her work was more valuable than was that of Miss B because it needed less supervision.

When he dictated to Miss D, as far as large numbers of his letters were concerned, he could simply turn them over to her and ask her to answer them. She knew from experience how such matters would be handled by him and could construct a good letter without either direction or supervision.

Her services were more valuable than even those of Miss C for the reason that she had reduced her need of supervision as a secretary to zero.

This same law applies all along the line of life.

ANNUAL MEETING OF NEW YORK FRUIT TESTERS

The annual meeting of the New York State Fruit Testing Cooperative Association will be held Thursday, September 17, at the State Experiment Station at Geneva, according to word sent out by H. L. King, manager of the association. In addition to transacting general business, it is expected that some of the new fruits developed by the station fruit breeders, as well as several varieties of outstanding merit which have been under trial on the station grounds, will be submitted to the members of the association for their examination.

The New York State Fruit Testing Association, one of the most successful cooperative enterprises in the country, was originated for the sole purpose of testing out under a wide range of soil and climatic conditions the new varieties of fruit originated by the fruit breeders at the State Experiment Station and believed by them to be worthy of further trial by fruit growers. The membership of the association now extends into many states and Canada.

With headquarters at Geneva, the association propagates stock of the new varieties coming from the station specialists or of existing varieties which the specialists believe should be more widely grown and distributes this to its members at a nominal cost. As the members report on the behavior of a given sort under their soil and climatic conditions, it is possible for the fruit specialists to judge much more quickly of the merits of a new fruit than would be possible with many years of testing on the station grounds.

HIGH WOODS.

High Woods, Sept. 10.—Elwood Weeks of Glasco, Frank Carle of Jersey City, Mr. and Mrs. Stanley Longendyke of Yonkers and Mr. and Mrs. Victor Longendyke of Saugerties were at S. V. York's Monday.

Mrs. Ellen Kiersted has returned home from Bearsville, where she has been two weeks with her daughter and other relatives.

Harry Cooper of Astoria spent three days at his mother-in-law's, Mrs. C. Vredenburgh, last week.

Mrs. Lewis Schomers of Brooklyn and two sons spent the first of the week at her sister's, Mrs. Robert Denhardt. Her oldest son, Willie, who has been spending vacation days with his aunt, returned home with her.

Mrs. Maria Lasher is spending a few days with her sister, Mrs. Wilson Ackerman.

Mr. and Mrs. Warren Farrell of Philadelphia were at her mother's, Mrs. C. Vredenburgh, for the holidays. Mr. Vredenburg has come also for a while.

A party of relatives spent the week end at William Van Bramer's.

Mr. and Mrs. Jason Longendyke attended the Rhinebeck Fair.

Despite the rain which began the night before and continued all day Monday, there was quite a large crowd at our annual fair on Labor Day. All were glad to clasp again the hand of old friends and make new ones also, and all contributed to make the fair a success socially and financially, for which thanks are extended to all, especially to Robert Harder, who again lighted up the hall and booths with his electric system. The receipts were nearly $800.

The Willing Workers will meet September 1 for regular monthly meeting, at which time reports will be read and officers elected for next year.

The Rev. J. R. Sickelee was here on Sunday. He gave a fine sermon from the text John 15:5, after which the sacrament of the Lord's Supper was commemorated by members and visitors. Richard Short was received by letter into membership.

Mrs. E. L. Michel and son, William, were callers at Lewis E. Snyder's Tuesday. Mrs. Snyder and three boys returned with her mother to Onesquethaw for a few days' stay.

Mr. and Mrs. Will L. Felten and family of Kingston spent the week end at his parents here.

Mrs. Charles Carle and son were guests at his father's the first of the week.

Mr. and Mrs. Berg and daughters, Agnes and Lillian, spent the week end and holiday at his brother-in-law's, J. Wiren. Eleanor Berg, who has spent her vacation months with her aunt, went home with them to Brooklyn.

BLUE MOUNTAIN.

Blue Mountain, Sept. 10.—Mrs. Edna Pettet is visiting friends at Wood-Haven, L. I.

A number from this place attended the Labor Day celebration held at High Woods, Monday.

Mr. and Mrs. Hallsman and sons, Howard and Irving and Elaine Pettet have returned to their home in Wood-Haven, L. I., after spending the past two weeks at Blue Mountain Homestead.

William Layman and friend of Stamford, Conn., spent a few days the past week with Mr. and Mrs. William Wolven.

Mrs. E. Wadsworth of Wood-Haven, L. I., is visiting her sister, Miss Lydia Wyhe.

Mr. and Mrs. Henry Lamoureux and Mr. and Mrs. Floyd Myer spent Tuesday evening with Nelson Schoonmaker and family.

The school opened Tuesday, September 8, with Miss Ruby Care as teacher.

Misses Marguerite Pettet and Emma Mueller of Wood-Haven, L. I., were week end visitors at Blue Mountain Homestead.

Mr. and Mrs. Harry Freilich and Mr. and Mrs. William Hommel were visitors at the home of Mr. and Mrs. Melvin Schoonmaker Monday night.

NETTACAHONTE.

Nettacahonte, Sept. 10.—School opened on Tuesday with Mrs. Eck of Ellenville, teacher. All glad to welcome Mrs. Eck on return as she was well liked by all the past season.

Mrs. Spencer Traver and son, Harry, have been spending a week away.

Mr. and Mrs. Floyd Oakley and daughters of Newburgh visited at the home of Mr. and Mrs. William H. Miller and also at the home of Mrs. Miller's mother, Mrs. M. Miller.

The clambake will be held on Wednesday, September 16, in the basement of the Reformed Church.

Mr. and Mrs. Fred Simpson and daughters of Accord called at the home of Mr. and Mrs. Charles D. Osterhoudt on Saturday evening.

Franklin Kelder was entertained for supper at the home of Jansen Osterhoudt on Sunday evening.

High Grade But Not High Priced

Ready for Winter Homes with

Complete Stocks of America's

FINEST RUGS

M. J. Whittall's
TEPRACS
ANGLO-PERSIANS
Hardwick & Magee's
OAKDALE WILTONS
S. Sanford & Sons
Beauvais & Fervak
AXMINSTERS

These are the cream of American looms. Peerless in durability; in quality, in looks. Copying Oriental rugs in color and design. And close to them in beauty.

A few examples in the 9x12 size are listed below:

Oakdale Wilton $92.50 | Teprac Wilton $105.00 | Beauvais Axminster $65.00

Scatter size rugs in large assortment.

THE HOUSE OF QUALITY
STOCK-CORDTS INC.
KINGSTON, N. Y.

Tel. 198. 76-86 BROADWAY Tel. 198

The Store of Largest Assortment

Production of Chrysler quality cars—the Six and the Four—is now proceeding at the amazing total of more than 800 per day.

Yet even that huge volume falls short of satisfying the public demand for results which only Chrysler can give.

Two weeks after the Chrysler Four was announced, it was on a production schedule of 500 per day.

It is doubtful if any new car has ever been forced to meet such an avalanche of buying orders as immediately descended upon the Chrysler Four.

At the same time, the epoch-making quality, unprecedented results and proved durability of the Chrysler Six were sending its public demand higher and higher month by month.

Today, with the most modern factory facilities and scientific manufacturing processes, world-wide demand for both the Six and the Four has sent them to new peaks of quality production.

You who are justly prideful of Chrysler ownership, you scores of thousands who enjoy the new results which only Chrysler can give, have long since learned the soundness and the depth of quality in Chrysler materials and Chrysler craftsmanship. Increasing thousands of buyers enthusiastically acclaim the tremendous advance registered by Chrysler results—in performance, in ride-ability, in compact roominess, in economy.

We are eager to give you a conclusive demonstration in your own way of either the Six or the Four.

CHRYSLER SIX—Phaeton, $1395; Coach, $1445; Roadster, $1625; Sedan, $1695; Royal Coupe, $1795; Brougham, $1865; Imperial, $1995; Crown Imperial, $2095.
CHRYSLER FOUR—Touring Car, $895; Club Coupe, $955; Coach, $1045; Sedan, $1095
Hydraulic four-wheel brakes at slight extra cost.
All prices f. o. b. Detroit, subject to current Federal excise tax.
Bodies by Fisher on all Chrysler enclosed models. All models equipped with full balloon tires.
We are pleased to extend the convenience of time-payments. Ask us about Chrysler's attractive plan. Chrysler dealers and superior Chrysler service everywhere.
All Chrysler models are protected against theft by an exclusive patented car numbering system, which cannot be counterfeited and cannot be altered or removed without conclusive evidence of tampering.

Stuyvesant Garage
250 Clinton Avenue, Kingston, N. Y.
OPEN EVENINGS.

Every phase of high grade Auto Electrical Service is offered the exacting owner here—everything from replacing a spark plug to completely rebuilding and rewiring a car's system. Let us serve you.

CARL MILLER & SON
AUTO ELECTRICIANS
WESTINGHOUSE BATTERY SERVICE STATION

Eye strain means nerve strain—correct glasses improve vision and nerves.

S. STERN
OPTOMETRIST
[illegible] BROADWAY

Hudson River Day Line

Steamers "Washington Irving," "Henrick Hudson," "Alexander Hamilton," "Robert Fulton," "DeWitt Clinton," "Albany," "Chauncey M. Depew."
Daily Including Sunday.
DAYLIGHT SAVING TIME.
Down Steamer leaves Kingston Point 1:00 P. M. for Poughkeepsie, Newburgh, Yonkers and New York City, arriving W. 129th St., 5:40 P. M.; W. 42d St., 6:00 P. M.; Desbrosses St., 6:30 P. M.
Up Steamer leaves Kingston Point 2:25 P. M. for Catskill, Hudson and Albany, arriving at 6:45 P. M.
Music Restaurant Lunchroom

TIME-TABLE OF
ULSTER & DELAWARE R. R.

Eastern Standard Time.

Trains are due to leave this city as follows:
Kingston Point *1:35 p. m.
Rondout Station †5:40 a. m.; s6:10 a. m.
Union Station †6:30 a. m.; s6:50 a. m.; *12:50 p. m., last trip September 11th; *2:00 p. m.; †2:55 p. m., last trip September 11th.
Trains are due to arrive as follows:
Union Station †10:40 a. m.; s11:25 a. m.; †1:25 p. m., last trip September 12th; *4:25 p. m.; †6:10 p. m.; s7:45 p. m., to and including August 30th; 7:45 train will also run Monday, September 7th.
Rondout Station †11:00 a. m.; s11:40 a. m.; †6:35 p. m.
Kingston Point †11:05 a. m.; s11:45 a. m.
*Daily. †Daily except Sunday. sSunday only.

NOTICE TO CREDITORS.

In pursuance of an order of HON. GEORGE F. KAUFMAN, Surrogate of Ulster county, notice is hereby given, according to law, to all persons having claims against Louis duBois de la Vergne, late of the city of Kingston, county of Ulster, deceased, intestate, to present the same with the vouchers in support thereof, to the undersigned Charles H. de la Vergne, the administrator of the estate of said deceased, at his residence, No. 301 Clinton avenue, in the said city of Kingston, on or before the 15th day of March, 1926.

Dated, September 2, 1925.
CHARLES H. DE LA VERGNE, Administrator
CHARLES DE LA VERGNE, Attorney, 61 Wall street, New York, N. Y.

NOTICE TO CREDITORS.

In pursuance of an order of HON. GEORGE F. KAUFMAN, Surrogate of Ulster county, notice is hereby given according to law, to all persons having claims against Mary Mahaney, also known as Mary Mahoney, late of the city of Kingston, county of Ulster, deceased, intestate, to present the same with the vouchers in support thereof, to the undersigned Susie F. Sweet, the executrix of the estate of said deceased, at the office of her attorney, 22 Ferry street, in the said city of Kingston, N. Y., on or before the 5th day of March, 1926.

Dated September 2, 1925.
SUSIE P. SWEET, Executrix Estate of Mary Mahaney, also known as Mary Maloney.
HARRY H. FLEMMING, Attorney, 22 Ferry street, Kingston, N. Y.

NOTICE TO CREDITORS.—In pursuance of an order of Hon. George F. Kaufman, Surrogate of Ulster County, notice is hereby given, according to law, to all persons having claims against Ethan Shurter, late of the City of Kingston, County of Ulster, deceased, testate, to present the same with the vouchers in support thereof, to the undersigned, Minnie Silkworth and Carrie Brodhead, the Executrices of the estate of said deceased, at the office of Frederick Hughes, Jr., their attorney, No. 8 East Strand, in the said City of Kingston, N. Y., on or before the 10th day of September, 1925.

Dated, March 12th, 1925.
MINNIE SILKWORTH
CARRIE BRODHEAD, Executrices.
Frederick Hughes, Jr., Attorney, No. 8 East Strand, Kingston, N. Y.

NOTICE TO CREDITORS.—In pursuance of an order of Hon. George F. Kaufman, Surrogate of Ulster County, notice is hereby given, according to law, to all persons having claims against Laura Isabel Snyder, late of the town of Rochester, County of Ulster, deceased, testate, to present the same with the vouchers in support thereof, to the undersigned, Mary E. Quick, the executrix of the estate of said deceased, at the office of A. T. Clearwater, First National Savings Bank Building, in the City of Kingston, on or before the 10th day of November, 1925.

Dated, April 20th, 1925.
MARY E. QUICK, Executrix of the last will and testament of Laura Isabel Snyder, Deceased, Accord, New York.
A. T. Clearwater, Attorney, First National Bank Building, Kingston, New York.

Extremely Low Round Trip Fares to California

are in effect until September 30, with return limit October 31. An ever-changing panorama of scenic beauty surcharged with historical interest and romance.

Rail or Steamer via New Orleans

Sunset Route

New Orleans Houston San Antonio El Paso Tucson Los Angeles San Diego San Francisco

Ask for particulars regarding the marvelous Carrizo Gorge, and the 130-mile automobile trip over the Apache Trail between Globe and Phoenix, Arizona.

For Information and Literature Address

A. J. POSTON, General Agent, Passenger Dept., 165 Broadway, New York City

SOUTHERN PACIFIC LINES

Cuticura Preparations For All The Family

For generations Cuticura Soap and Ointment have afforded the purest, sweetest and most satisfactory method of promoting and maintaining a healthy condition of skin and scalp. Tender-faced men find the freely-lathering Cuticura Shaving Stick a necessity. Cuticura Talcum is an ideal powder, cooling and refreshing.

Soap 25c. Ointment 25 and 50c. Talcum 25c. Sold everywhere. Sample each free. Address: "Cuticura Laboratories, Dept. 12E, Malden, Mass." Cuticura Shaving Stick 25c.

Danger Here!

Real danger to health lurks in the split, cracked or wornout toilet seat. Disease germs find lodgment in crevices or rough spots. Only by chance do you use such a seat without become infected.

Protect your family's health! See that your water closet is fitted with a sanitary, inexpensive seat that will last for many years.

Select one from our varied assortment. They are attractively finished, and are easy to keep clean.

Canfield Supply Co.

16-18 Strand. 35-37 Ferry St.

KINGSTON, N. Y.

"Your Big Downtown Store"

NOTICE TO CREDITORS.—In pursuance of an order of Hon. George F. Kaufman, Surrogate of Ulster County, notice is hereby given, according to law, to all persons having claims against Elmer G. Davis, late of the Town of Marbletown, County of Ulster, deceased, intestate, to present the same with the vouchers in support thereof, to the undersigned, Nancy R. Davis, the Administratrix of the estate of said deceased, at her residence, Stone Ridge, Ulster County, N. Y., on or before the 6th day of December, 1925. Dated, June 2, 1925.

NANCY R. DAVIS, as Administratrix of Elmer G. Davis, Deceased.

J. A. Van Wagenen, Attorney, Kingston, N. Y.

NOTICE TO CREDITORS.—In pursuance of an order of Hon. George F. Kaufman, Surrogate of Ulster County, notice is hereby given, according to law, to all persons having claims against Richard F. Pearsall, late of the Town of Shandaken, County of Ulster, deceased, intestate, to present the same with the vouchers in support thereof, to the undersigned, Anna R. Pearsall, the Administratrix of the estate of said deceased, at Boiceville, N. Y., in the said Town of Shandaken, on or before the 1st day of November, 1925. Dated, April 2nd, 1925.

ANNA R. PEARSALL, Administratrix.

Frank J. Gilleran, Attorney, 280 Wall St., Kingston, N. Y.

NOTICE TO CREDITORS.—In pursuance of an order of Hon. George F. Kaufman, Surrogate of Ulster County, notice is hereby given, according to law, to all persons having claims against Charles W. Fox, late of the City of Kingston, County of Ulster, deceased, intestate, to present the same with the vouchers in support thereof, to the undersigned, Harriet L. Fox, the Executrix of the estate of said deceased, at the office of Hutchins & Young, 302 Broadway, in the City of New Rochelle, N. Y., on or before the fifteenth day of September, 1925. Dated, March 19th, 1925.

Hutchins & Young, Attorneys, 302 Broadway, New Rochelle, N. Y.

Fire Destroyed The Hine House

The Hine House, one of the oldest and best known summer hotels in the Cairo section of the Catskills, was totally destroyed by fire which started about 12 o'clock midnight, Tuesday. The fire was of unknown origin. The contents of the hotel were also destroyed. For many years it had a large patronage and was a paying investment. Of late the Hine House had been owned and conducted by Samuel Eisenberg of Brooklyn. Not having a prosperous season this year it was closed several weeks ago. The loss is complete. It is said the property is fully covered by insurance.

MYRKLE-HARDER CO. AT OPERA HOUSE NEXT WEEK

The twenty ninth annual engagement of the Myrkle-Harder Company occurs at the Kingston Opera House all next week, with a cast of players said to surpass even the high standard of excellence which this organization has already established on previous visits to this city. The company will present an all new list of recent Broadway successes that carry the very highest reputation and seal of Metropolitan approval. The engagement will open with such well known successes as "The Dangerous Age" the Blackstone Theatre Chicago, sensational success, "The Whole Town's Talking" Grant Mitchell Eltinge Theatre hit, "Simon Called Peter" 2,000,000 have read the book "Cheating Husband" better than Dancing Mothers "High Staked" Lowell Sherman's powerful drama and "The Love Bandit," a gripping story of life in the Maine woods. There will be the usual daily matinees commencing Monday afternoon at 2:30 and in the evening only one performance at 8:15.

REAL ESTATE TRANSFERS.

Deeds Recently Recorded With the County Clerk.

The following deeds have been filed in the office of the county clerk:

Anna Burr to Elizabeth McSpirit of Jersey City, N. J., a parcel of land in the town of Rosendale and a property on South street, in the village of Rosendale. Consideration, $1.

Charlotte Webster Towill to Anton Nelson and wife, a parcel of land in the town of Esopus. Consideration, $1.

Grace Randall to William H. Parry and wife of Floral Park, N. Y., a parcel of land in the town of Shandaken, at Mt. Tremper. Consideration, $1.

Clarence V. Crossley and wife to Wallkill Manufacturing Company, a parcel of land at Wallkill in the town of Shawangunk. Consideration, $1.

Lulu Goble and others to Ella L. Legg, a parcel of land on Bartlett street, village of Ellenville. Consideration, $1.

David Rudinsky and wife of Brooklyn to Benjamin Cherney and Samuel H. Reager, a parcel of land in the town of Wawarsing. Consideration, $1.

Marion E. Towse to Harold Rankin Rowse of Hoboken, N. J., a parcel of land in the town of Hardenbergh. Consideration, $10.

Herman F. Tewes and wife to Althea B. Telter, a property in the town of Saugerties. Consideration, $1.

Giuseppe Rutiglinale and wife to Carlo Rutiglinale, two different parcels of land in the town of Plattekill. Consideration in each, $1.

Arthur J. Burns and wife to Fred L. Anderson and wife, parcels of land in the town of Ulster on Wrentham street and Kiersted avenue. Consideration, $1.

Charles Ter Bush and wife to the State of New York, a tract of land on map of Hardenbergh Patent in the town of Denning of 151 21 acres. Consideration, $756.05.

S. Frances Terwilliger, Louise S. Corbin and others, Frederick H. Corbin and wife, George W. Childs and others, Mary Corbin Higgins to Charles Ter Bush, their titles in parcels of land in the town of Denning. Consideration in each transfer, $1.

William W. Van Keuren to Alfred K. Steeger and wife, a parcel of land in the town of Ulster. Consideration, $1.

Myron D. Baker and wife to Maggie Rider, a parcel of land in the town of Rochester. Consideration, $1.

Guiseppe Paolo and Jennie Paolo to Charles H. Sanford of Bethlehem, Pa., a triangular piece of property with buildings thereon, bounded by TenBroeck avenue, Foxhall avenue and Grand street, Kingston. Consideration, $1.

Jacob Furmansky and wife to Joseph Maroon, a property at the intersection of Meadow and Ann streets, Kingston. Consideration, $1.

Daniel J. Murphy and wife to Joseph Maroon, his right, title and interest in a property corner Meadow and Ann streets. Consideration, $1.

WHITFIELD.

Whitfield, Sept. 10.—Miss Leona Room of Lyonsville spent Saturday night and Sunday with Miss Verna Enderly.

Herman Rosenkrance, Mrs. Mary Quick, Virgil Van Etten and Miss Margaret Barley attended the fair at Rhinebeck last Wednesday and report a very pleasant time.

Miss Beulah Hornbeck and Albert Barley of this place are attending high school at Ellenville.

Mr. and Mrs. LeRoy Dunn and family of Pataukunk spent Sunday with Mr. and Mrs. Lincoln Dunn.

Mr. and Mrs. Edwin C. Chase and son, Richard, of Napanoch spent Friday afternoon and evening with Mr. and Mrs. Arthur G. Davis.

Service at High Falls.

High Falls, Sept. 10.—"Why Christ Was Such a Great Preacher," is the theme of the sermon by the Rev. Thomas S. Braithwaite in the Reformed Church, High Falls, next Sunday morning at 10:30. Sunday school at 9:30. Thomas Snyder, superintendent. Christian Endeavor meeting at 7:30.

NORMA SHEARER

This popular "movie" star spent her early life in Montreal, Canada. She is especially fond of winter sports and outdoor exercise. Miss Shearer advises girls and women to give especial care to their complexions. She won a beauty prize in her home town before she entered the pictures.

Your Health

By ANDREW F. CURRIER, M. D.

URIC ACID CONDITION

THE uric acid condition is a perverse and obstinate one, and often visits those who have lived a perfectly abstemious and correct life, and seemingly overlooks others who have recklessly disregarded the laws of health.

But that would not justify disregarding sanitary precautions and throwing scientific rules overboard.

We are surely safer, as a rule, in being particular about our habits and modes of living.

An eminent physician and dietitian of New York, Professor Porter, says that uric acid results from the chemical changes which take place in the albuminoid foods—fish, meat, milk and eggs principally; but that it is never found in these foods nor appears anywhere during the digestive process, nor in the blood under normal conditions, but is manufactured only in the cells of the kidneys and is a waste, or final product of food changes

It is discharged with the urine, and when there is too much of it oxidation is not going on properly in the body.

When oxidation proceeds as it should uric acid combines with other substances in the kidneys or bladder and is discharged from the body as such compounds.

One of these compounds, for example, is sodium urate, which is formed by combination of uric acid with sodium chloride (or table salt) which circulates in solution in the blood.

Too much uric acid also means improper chemical changes in the albuminoid food, and that the uric acid has produced disease.

The tendency to excessive formation of uric acid is common in middle life and old age.

It may come from worry and want of sleep, overexertion, improper diet and free use of alcohlic beverages.

It is seen in such joint diseases as rheumatism, gout, joint diseases, and various forms of indigestion.

It may lead to the formation of hard stones in the kidney or bladder, which are very much more troublesome than those which are soft and easily broken.

It may be absorbed from the kidneys into the blood and deposited in the joints and other tissues.

When it is present or suspected the bowels and kidneys must be kept moving freely, water and milk drunk in abundance, and simple, laxative food eaten, such as bran, olis, prunes, figs and baked apples.

Albuminoid foods must be eaten sparingly, especially meat, fish and eggs.

As these substances are responsible for uric acid, the less they are eaten the less, as a rule, will there be of uric acid.

(© by George Matthew Adams.)

(© by McClure Newspaper Syndicate.)

DANCING

STONE RIDGE GRANGE HALL

FRIDAY EVENING

And Every Friday Eve. Following Maierhofer's Orchestra.

VAN WAGENEN'S

Operated by THE ROSS STORES, Inc.

NEW RECORDS 35c—3 for $1.00

All the newest dance records now being played by the best orchestras.

WINTER STYLES ARE HERE AT POPULAR PRICES

Presenting a Rare Thrift Opportunity of the Newest Fashions

Finer Winter Coats

$25.00

—Every Coat at this price is indeed a remarkable value. They are made of the new, fashionable Needle Point and Suedene. These materials are of the finest quality. The colors are of the very latest, and styles up to the minute including the new flare.

Newest Fall Dresses

The loveliest and most Fall-like new colors in SATINS and FLAT CREPES displaying every new foible that fashion displays for early Fall. Very latest in style, being further enhanced in beauty with trimmings of embroidery, snappy colored braids and buttons which are used in many original ways.

$15.00

TWO-PIECE

BALBRIGGAN Sports FROCKS

The two-piece Sports Frock of Balbriggan has taken the younger set by storm. Its saucy grace, comfortable and becoming style makes it the ideal garment for sports, business, school and college wear. Long tailored sleeves, club collars and high necks. All skirts have kick pleats. Colors are bright and varied.

$6.98--$8.98--$10.00--$15.00

Eleanor Lynn Says

Smart Women Want to Be Plainly Rather Than Elaborately Dressed This Season.

In discussing the models shown at the French openings it is natural that emphasis should be placed on models which exploit elaboration. We have had, it might seem, our fill of simplicity, but we quote today from a report of the event of events in the world of dress, which clearly indicates that the sports loving woman and her sister who apes her clothes is having recognition.

Here is proof positive, and congratulations to couture for taking thought of those who are not in the millionaire class.

A Rasha and Tweed Sports Ensemble, the Former Interpreting the One-Piece Frock and Coat Lining and the Latter Making the Coat and Trimming Bands of the Frock.

"Arrayed against the notion that every woman needs jones to adorn herself with rich tuffs, glittering furniture and off furs framed in the contour of mysteriously intricate wamings, is the point that slogan of the modern woman perpetually young and active taking her place in sports and be mess beside men, and like them declaring herself for the practical and simple.

"And so in the openings we have pretty woolen taper frocks beside lamentous gowns of fur trimmed scarfs. We have straight but ample coats of rough woolens, followed by gracefully flaring wraps of silk or velvet, lavishly bordered and collared in soft pelts. We have simple crepe dresses beside metal-trimmed creations of complex cover and modes, and we have unpretentious dance frocks of chiffon pitted against sheaths so richly encrusted with metal and brilliants as to give pause to Solomon in all his glory.

"In general, the couturiers have so far cast their vote in favor of the richer mode. Every house retains a certain number of the simple models, but practically every house prefers to center attention on the more elaborate ones."

(Copyright, 1925, Fairchild.)

OUR DAILY PATTERN.

A Pleasing Morning Frock For the Stout Woman With Slender Hips.

5188. Checked gingham with trimming of white linene is here portrayed. The sleeve may be finished in wrist or elbow length. The surplice closing is especially appropriate for stout figures.

This pattern is cut in 9 sizes: 38, 40, 42, 44, 46, 48, 50, 52 and 54 inches bust measure. If made as illustrated a 40 inch size will require 5¼ yards of checked material and ½ yard of plain material 36 inches wide. The width of the dress at lower edge is 1¾ yards.

A pattern of this illustration mailed to any address on receipt of 12c in coin or stamps by the Pattern Department, The Freeman, Kingston, N. Y. Be sure to state the size wanted.

Fashion Book Notice.

Send 15c in coin or stamps to The Freeman for our up-to-date Fall and Winter 1925 Book of Fashions, showing color plates, and containing 500 designs of ladies', misses' and children's patterns, a concise and comprehensive article on dressmaking, also some points for the needle (illustrating 20 of the various simple stitches), all valuable hints to the home dressmaker.

Understood the New Sign.

Health News, the official publication of the New York State Department of Health, says that a story going the rounds of the newspapers seems to remind health officials that warning notices should be worded so that even a child will heed them. The story is to the effect that a traveller thought a sign reading "this water is contaminated" was an advertisement of a new mineral water. It is stated that the health authorities immediately substituted the following: "This water is rotten. It is not fit to drink."

THE WHY, WHEN AND WHERE OF FASHIONS

Metal Embroidery.

Man's desire for beauty and ornamentation is as old as history. Fragments from very remote times, about 2000 B. C., found in the shape of clay human figures in Jugo-Slavia, show the use of embroidery in diamond effect on garments. Considering the fact that embroidering a piece of cloth is a complicated and advanced technique, the invention must have been very old.

Among metal embroidery gold was undoubtedly first used because of its ductility and permanent beauty. The Phrygians are mentioned as having been the first to employ old embroidery, which was called for a long time Phrygian work.

These people, said to have been the most ancient inhabitants of Asia Minor, originally came from the mountains of Armenia. They developed various arts. The fabled King Midas, who turned everything into gold, was one of their kings. Ancient Rome also used gold and silver embroideries and spangles. Byzantium went to such an extent that there was more precious metal in state robes than anything else.

Purfling, which started during Queen Anne's time and lasted almost a century, destroyed many pieces of fine gold and silver embroidery. This consisted in pulling the precious metal threads out of the cloth and melting them into bullion.

(Fairchild Fashion Service.)

PLUTARCH.

Plutarch, Sept. 10.—The Rev. R. B. Guice, who has been spending the month of August at his home in Crossville, Alabama, has returned to his church duties. He preached here on Sunday and expects to have preaching service next Sunday at three o'clock, standard time.

Miss Helen Stimatz and friend, William West, Anthony Stimatz and some friends of Brooklyn, were week end and over Labor Day guests of Mr. and Mrs. Alexander Stimatz.

The district school opened on Tuesday with a good attendance.

Mr. and Mrs. Leslie McCormick and three daughters of New Paltz spent Labor Day with Mr. and Mrs. Henry McCormick and all enjoyed a clambake with all the fixins.

Mr. and Mrs. Peter Michel had an overflow of boarders over the holiday. A few secured rooms with neighbors. They had thirty or more and all the other boarding houses were well filled.

Roads in this vicinity are in such a condition it is almost impossible to travel. There is so much brush along the road you can't tell where to turn out. The road should be repaired.

Mrs. Schoellhaker entertained city guests over the week end and Monday.

Jerome Jeffers, the postal carrier, is on the rout again after a ten day vacation. Henry Dubois attended to the delivering of mail in his absence.

Mr. and Mrs. John Jurkas had a house full of city guests over the week end and Monday.

Harry Van Nostrand and family of New Paltz have moved in with his father, John Van Nostrand.

Henry McCormick attended the meeting of the Pomona Grange at Milton on Friday last.

Henry Schoelhock was a business visitor in Kingston on Tuesday and purchased a new wagon.

He Takes Chances

Lion Bonze says the fellow who thinks twice before he speaks may miss his chance.—Toledo Blade.

A Shampoo for BLONDES ONLY

BLONDEX quickly restores the true bright golden loveliness to faded light hair—and keeps blonde hair gleaming and golden—always. Not a dye. No harmful chemicals. Leaves hair soft, silky. Get it at all good drug and department stores.

BLONDEX

The Blonde Hair Shampoo

Why Have Ugly Freckles?

A refreshing way to remove them.

Stiefel's Freckle Soap is simple, safe and easy to use.

Apply the fresh, pleasant lather, leave it on over night—within one week the darkest freckle will have disappeared.

Your money back if it fails. 60c at all good druggists

Or by mail from J. D. Stiefel, Inc., 246 Pearl Street, New York.

FLY-TOX

Every Bottle GUARANTEED

Developed at Mellon Institute of Industrial Research by Fox Fellowship

FLY-TOX will not stain. Has pleasant odor. Harmless to humans and animals. Easy and pleasant to use. Treat sprays free with each small size. Money back if it does not kill. Half pints, 35c; Pints, 75c; Quarts, $1.25.

Sold at all Hardware Stores

KILLS FLIES, MOTHS, MOSQUITOES, ROACHES, ANTS AND BEDBUGS

Britons in 700 B. C.

Relics now in the Brighton museum, which include pottery and cooking utensils indicate civilized people lived in the British Isles as early as 700 B. C.

Daddy's Evening Fairy Tale

MARY GRAHAM BONNER

THE ARGUS PHEASANTS

"Little ones," said Father Argus Pheasant, "I will tell you a story."

The little Argus Pheasants lifted up their beautiful little heads and said:

"Do tell us a story, father dear."

"And what would you like the story to be about?" Father Argus Pheasant asked.

"Haven't you a story all ready to tell us?" asked the little Argus Pheasants, for somehow, they had the idea that he had.

"Maybe," smiled Father Argus Pheasant, waving his handsome feathers about.

"We're sure you must have," said the little Argus Pheasants. "Do tell it to us."

"Well," said Father Argus Pheasant, "I did have an idea of something I wanted to tell you."

"We thought so," the little ones said.

"You will tell it to us, eh?"

Father Argus Pheasant agreed readily enough, and in a moment or two he commenced.

This was what he told them.

It was the story of the ways of Argus Pheasants, and of an adventure of his in the days that had gone by and of some of the difficulties of an Argus Pheasant—for it is not always good for an animal or a bird to be too beautiful.

The Argus Pheasants have so many fine colors in their plumage, such glorious shadings and spots and lines.

"We have always been famous for our beauty," Father Argus Pheasant said.

"You know that pheasants are usually beautiful birds anyway.

"But it is not of the beauty of pheasants of which I am going to tell you, nor is it of the beauty of the Argus Pheasants.

"I am going to tell you a very thrilling adventure I once had in the Malay peninsula."

The little Argus Pheasants were much excited at this. They listened most attentively to Father Argus Pheasant and the tale of his adventure.

"You know we are very wide-

Father Argus Pheasant.

awake," he continued. The little ones nodded.

"We keep a sharp eye on everything about us.

"We may be a little shy about making friends easily, but we are clever and not stupid.

"I lived with some of my family in those days when I was free, just as I am living here with some of my family—but then I was off with so many more—or could see more if I chose.

"No one could shoot us because—"

At the word "shoot" the little Argus Pheasants trembled.

"Don't worry, little birds," said Father Pheasant, "for you are safe here in the zoo."

"We were born here, weren't we, father?" they asked.

"Yes," he said, "you were, and the keeper thinks it is fine that little Argus Pheasants were born right in the zoo, for it is not usual for them to be born anywhere except in their own land.

"But as I was telling you—we were so quick and spry that no one could shoot us."

This time the little Argus Pheasants didn't tremble. They were safe.

"They wanted our beautiful feathers and they wanted to eat our bodies which they say are very delicious, but we were too clever to be caught until they caught us for the zoo, and that is quite a different matter.

"It is also the end of my story, except that it would have been no fun for us to have had others say our bodies were delicious.

"No fun at all."

"We should say not," the little Argus Pheasants agreed. "And how wonderful that you weren't caught until you were caught for the zoo.

"It was a great adventure to miss being caught—and killed; and it was a great adventure to be caught alive and brought here!"

Purpose of the Party

Gladys' beau took her youngest sister, Mable, aside and confided in her as follows:

"Now, I'm going to tell you something, Mabel. Do you know last night at your party, your sister promised to marry me? I hope you'll forgive me for taking her away."

"Forgive you, Mr. Sparks," said Mabel. "Of course I will. Why, that is what the party was for!"

FREE SHAMPOO
With Each Marcel Wave.
E. ERICKSON, HAIR DRESSER,
301 WASHINGTON AVE.
Phone 1700-J.

GAS BUGGIES—Isn't That Just Like a Man?

HIGH LIGHTS OF HISTORY

Sullivan Seizes Fort William and Mary.

by J. CARROLL MANSFIELD

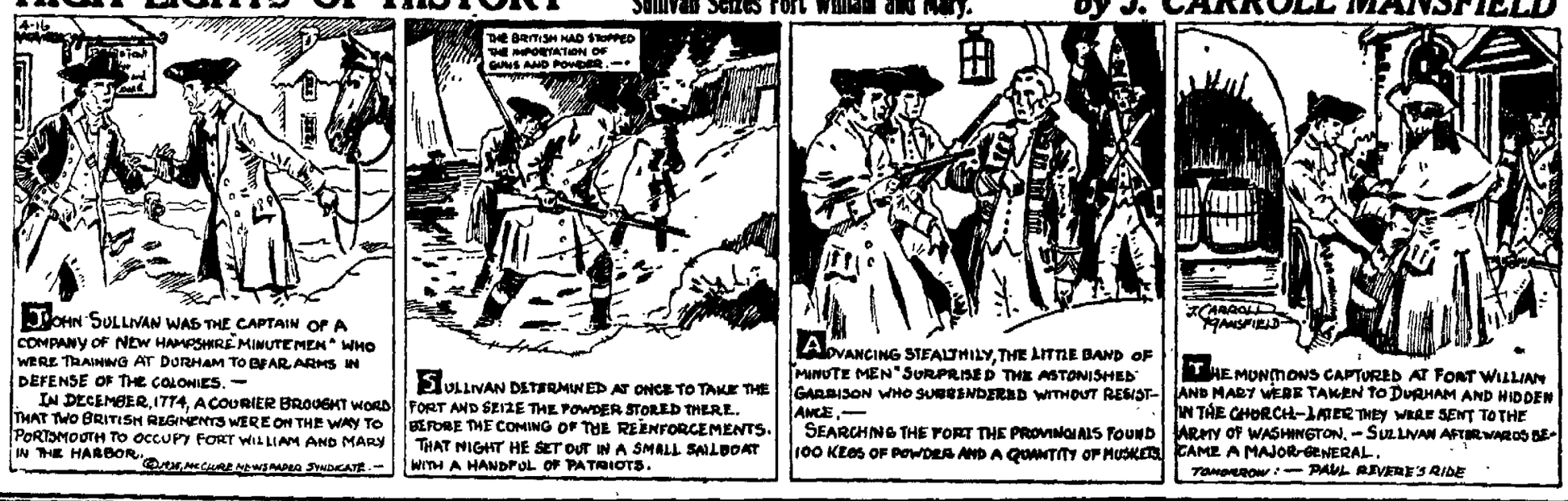

THE KITCHEN CABINET

(©, 1925, Western Newspaper Union.)

Rest is not idleness, and to lie sometimes on the grass under the trees on a summer's day, listening to the murmur of the water, or watching the clouds float across the sky, is by no means waste of time.—Lord Avebury.

APPETIZING DISHES

When preparing mush for a supper of mush and milk make plenty and mold in bread pans, stirring into it any chopped meat while warm. This when sliced and fried makes a good, substantial dish.

Fruit Salad.—Mix together one cupful of chopped nutmeats and one-half cupful of seeded grapes, cut into halves. For the dressing beat an egg, add an eighth of a cupful each of lemon and orange juice, one tablespoonful of pineapple juice, one-half cupful of sugar, then cook in a double boiler until it thickens, stirring all the time. Serve on crisp lettuce leaves.

Stringless Beans.—With the advance in cultivation we have arrived at the tender stringless bean. Wash and trim and cut into half-inch slices diagonally, which permits more cut surface to reach the heat. When tender, dress with salt, pepper and butter or part butter and part olive oil, with a dash of vinegar.

Creole Tongue.—Boil a fresh beef tongue and after skinning and trimming it, serve with the following sauce poured over it: Into a double boiler put a glass of currant jelly, a cupful of orange juice and one-fourth cupful of lemon juice, one tablespoonful of butter, a fourth pound each of raisins, citron, currants, and chopped almonds; soak in the fruit juice and serve with the tongue, after the sauce has been heated, but not boiled.

Fig Omelet.—Cut small pieces of figs in pieces and stew them in a little sugar sirup until tender. Beat the yolks of four eggs until thick, adding a tablespoonful of cold water for each egg; fold in the stiffly beaten whites and pour into a hot well-buttered omelet pan. Sprinkle the figs over the top, fold and serve with the sirup.

Cheese Omelet.—Take a cupful of cheese, a cupful of cream, two tablespoonfuls of melted butter and an egg beaten light, season with salt and pepper and put into a buttered baking dish to bake. Serve as a luncheon or supper dish.

Nellie Maxwell

Rev. Dr. Smith to Preach.

The Rev. Dr. Smith, district superintendent of Kingston, will preach in the M. E. Churches at West Hurley, Glenford and Shokan on Sunday, September 13, at the usual hours. There will be no church service on September 20, when the pastor, the Rev. K. Reynolds, will be on his vacation.

Joyce-Schlrick Post Meeting.

There will be a meeting of the Joyce-Schirick Post, V. F. W., No. 1,386, at 102 McEntee street, on Friday evening, September 11. All members are requested to be present as well as all veterans of foreign wars who are eligible to join this organization.

Martyrs

The martyrs to vice far exceed the martyrs to virtue, both in endurance and in number.—Exchange.

DAILY RADIO PROGRAM

(Compiled by United Press)

THURSDAY, SEPTEMBER 10

Thursday's Best Features
WEAF and Hook-Up—Artists and Orchestra.
WEC, WIZ, WGY—U. S. Marine Band.
KGO—"Mr. Pim Passes By."
WLS—MacDowell program.
WFG—Beauty Pageant.

(Eastern Daylight Saving Time)

WEAF, NEW YORK—491.5
6:00 P. M.—Waldorf-Astoria Orchestra.
7:00 P. M.—Midweek church services.
7:30 P. M.—Serenaders' Half Hour.
8:00 P. M.—"Pop" Concert.
8:30 P. M.—Cooley's Tour.
9:00 P. M.—Artists and Orchestra.
10:00 P. M.—Kincaid's Orchestra.
11:00 P. M.—Vincent Lopez Orchestra.

WJZ, NEW YORK—454.3
5:20-6:05 P. M.—News, sports, stocks.
7:00 P. M.—Natural history talk.
7:15 P. M.—Vanderbilt Orchestra.
8:00 P. M.—Sports; song recital.
8:30 P. M.—U. S. Marine Band.
10:00 P. M.—Romany Orchestra.
11:05 P. M.—Green's Orchestra.

WHY, NEW YORK—405.2
7:30 P. M.—Freddie Rich's Orchestra.
8:15 P. M.—Talk, Wayne Dinsmore.

WNYC, NEW YORK—526.0
6:30 P. M.—Talks; Dance Orchestra.
8:00 P. M.—Talk, Frederick G. Lieb.
8:15 P. M.—Musical program.

WGBS, NEW YORK, 315.6
6:00 P. M.—Uncle Geebee.
6:30 P. M.—Peri Bruce Orchestra.
7:30 P. M.—Boys' Club Hour.
8:30 P. M.—Talk and piano recital.
9:30 P. M.—Warner Theatre Program.

WHN, NEW YORK—361.2
7:00-10:30 P. M.—Popular program.

WMCA, NEW YORK—340.8
7:00-11:00 P. M.—Musical program.
11:00 P. M.—Ernie Golden's Orchestra.

WOR, NEWARK—405.2
6:15 P. M.—Dinner music; Sport talk.

WFO, ATLANTIC CITY—299.8
6:30 P. M.—Sport talk, Billy Romp.
6:45 P. M.—Arthur S. Brook, organist.
7:00 P. M.—Kentucky Serenaders.
8:30 P. M.—Beauty Pageant.
11:00 P. M.—California Night Hawks.

WIP, PHILADELPHIA—509.2
6:00 P. M.—Weather; Dinner music.
6:30 P. M.—Sport talk, Billy Romp.
7:00 P. M.—Uncle Wip's Roll Call.
8:00 P. M.—Comfort's Orchestra.
8:30 P. M.—Oreste Vessella's Band.
10:00 P. M.—Dance program.

WOO, PHILADELPHIA—509.8
7:30 P. M.—Candelori's Orchestra.

WFI, PHILADELPHIA—394.5
6:40 P. M.—Baseball; Dinner music.
8:00-11:00 P. M.—Program from WEAF.

KDKA, EAST PITTSBURGH—309.1
3:30 P. M.—Half-hourly baseball.
6:00 P. M.—Stockman-Farmer program.
6:25 P. M.—News, markets, baseball.
10:00 P. M.—Public Policy Program.
10:55 P. M.—Time signals, news, etc.
11:15 P. M.—Concert from The Willows.

WCAE, PITTSBURGH—461.3
6:30 P. M.—William Penn Orchestra.
7:30 P. M.—Uncle Kaybee; Reports.
8:00-11:00 P. M.—Program from WEAF.

WFBG, ALTOONA—477.9
6:30 P. M.—Dinner music.

WGY, SCHENECTADY—379.5
6:30 P. M.—Tea Dansh Orchestra.
7:35 P. M.—Book chat, W. F. Leech.
7:45 P. M.—WGY Orchestra and soloist.
8:30 P. M.—U. S. Marine Band.
10.00 P. M.—Romany Orchestra.
11.00 P. M.—Margaret Littell, soprano.
11.30 P. M.—Boledair, organ recital.

WGR, BUFFALO—319.0
6:30 P. M.—Leper-Slater Orchestra.
8:00-11:00 P. M.—Program from WEAF.

WBZ, SPRINGFIELD—333.1
7:00 P. M.—Coleman's Ensemble.
7.15 P. M.—Patrick Rafferty, songs.
7:30 P. M.—Baseball; Lenox Ensemble.
9:00 P. M.—Robert Perry, tenor; Joan Stuart, ukulele; Evelyn Marsil; Patrick Gaffney, violin; Annie Moulton, piano.
10:30 P. M.—News, markets, baseball.

WBZI, BOSTON—475.9
6:30 P. M.—Big Brother Club.
7:15 P. M.—Talk; Lost & Found, etc.
7:30 P. M.—Michael Alwen, songs.
8:00-11:00 P. M.—Program from WEAF.

WJAR, PROVIDENCE—305.9
8:00 P. M.—Baseball scores; Concert.
9:00-11:00 P. M.—Program from WEAF.

WCSH, WORCESTER—267.7
8:00-11:00 P. M.—Program from WEAF.

CKAC, MONTREAL—410.7
9:00 P. M.—N. M. S. "Dodo" Orchestra.

(DLD)

(Eastern Standard and Central Daylight Saving Time)

WRC, WASHINGTON—469.5
7:00 P. M.—Shoreham Orchestra.
7:30 P. M.—U. S. Marine Band.
9:00 P. M.—Romany Orchestra.
10:00 P. M.—Le Paradis Band.

WRNY, MIAMI BEACH—395.4
7:00 P. M.—Concert and dance music.
8:00 P. M.—Weather and news.
10:00 P. M.—Dance program.

WTIC, HARTFORD—395.5
6:00 P. M.—Heimberger's Trio and Geraldine Havens, soprano.

WWJ, DETROIT—352.7
6:00 P. M.—Dinner concert.
7:00-10:00 P. M.—Program from WEAF.

WCX-WJR, DETROIT—516.0
6:00 P. M.—Goldhaber's Ensemble.
7:00 P. M.—Studio Orchestra.
9:00 P. M.—Serenaders and Soloists.

WTAM, CLEVELAND—389.4
6:00 P. M.—Statler Orchestra.

WEAR, CLEVELAND—390.4
7:00 P. M.—Moore's Melody Maids.
8:00 P. M.—WEAR Concert Company.
9:00 P. M.—Chandow Lee's Orchestra.
10:00 P. M.—Vincent Percy, organist.

WLW, CINCINNATI—422.3
7:00 P. M.—Vincent's Orchestra.
10:00 P. M.—Doherty Melody Boys.
10:45 P. M.—Robert Boyd, tenor.
11:00 P. M.—WLW Concert Orchestra.
12:00 P. M.—Midnight Row Boys.

WSAI, CINCINNATI—325.9
7:00-10:00 P. M.—Program from WEAF.

WSRC, CINCINNATI—326.0
10:00 P. M.—Marion McKay's Orchestra.
11:00 P. M.—Classical program.

WMAQ, CHICAGO—447.5
6:00 P. M.—Organ recital; Orchestra.
8:00 P. M.—Lecture and Concert.

KYW, CHICAGO—536.5
6:02 P. M.—News, markets, stories.
7:00 P. M.—Congress Orchestra.
7:33 P. M.—Speaking; Good Reading.
8:30 P. M.—Musical program.
10:00 P. M.—Dreaming at Home program.

WGN, CHICAGO—447.6
7:00 P. M.—Dinner concert.
10:00 P. M.—Rainbow skyrocket.
1:00 A. M.—Owlet Hour.

WQJ, CHICAGO—370.2
6:00 P. M.—Markets and dinner music.
8:30 P. M.—The Classic Hour.
10:30 P. M.—Jazz Jamboree.

WLS, CHICAGO—344.6
6:45 P. M.—Ralph Emerson, organist.
7:00 P. M.—Midnight MacDowell program.
8:00 P. M.—Sunnyboy Music Hour.

WMAK, CHICAGO—447.2
9:00 P. M.—Soloists and Orchestra.
10:00 P. M.-1:00 A. M.—Concert.

WEBJ, ELGIN—302.8
8:00 P. M.—Musical program.

(Central Standard Time)

WCCO, MINNEAPOLIS-ST. PAUL—416.4
5:30 P. M.—Children's Hour.
6:00 P. M.—Baseball scores.
7:00-9:00 P. M.—Program from WEAF.

WHAD, MILWAUKEE—275
5:50 P. M.—Markets; Organ recital.
8:00 P. M.—Popular dance hits.

CKGW, WINNIPEG—384.4
6:30 P. M.—Stories and markets.
9:00 P. M.—Dance program.
10:00 P. M.—Ft. Garry Trio; Soloists.

WCBD, ZION—344.6
8:00 P. M.—Mixed Quartette; Soloists.

WFAA, LOUISVILLE—399.8
7:30 P. M.—Vetter's Entertainers.

WOC, DAVENPORT—483.6
5:45 P. M.—Chimes; Baseball scores.
7:00-9:00 P. M.—Program from WEAF.
11:00 P. M.—Le Claire Orchestra.

WHO, DES MOINES—526.0
7:30 P. M.—Musical program.
11:00 P. M.—Musical program.

WDAF, KANSAS CITY—365.6
6:00 P. M.—School of the Air.
11:45 P. M.—Nighthawk Frolic.

WOAW, OMAHA—526.0
6:00 P. M.—Father and Son Program.
6:30 P. M.—Baseball scores; Concert.
7:00 P. M.—Randall's Orchestra.
9:00 P. M.—Sunshine program.

WCM, MEMPHIS—499.7
8:30 P. M.—Concert program.

KTHS, HOT SPRINGS—374.8
8:15 P. M.—Sport review.
9:35 P. M.—Whittington Park Concert.

WFAA, DALLAS—476.9
6:30 P. M.—Lone Star Five Orchestra.
8:30 P. M.—Novelty Entertainers.
11:00 P. M.—Adolphus Orchestra.

(DLD)

(Mountain Standard Time)

CNRC, CALGARY—435.9
7:00 P. M.—Bedtime stories.
9:00 P. M.—Orpheus Quartette.

KOA, DENVER—322.4
6:00 P. M.—Markets, news, baseball.
6:30 P. M.—White's Orchestra.

(DLD)

(Pacific Coast Standard Time)

KGO, OAKLAND—361.2
5:30 P. M.—Friend to Boys.
7:00 P. M.—News, baseball, weather.
8:00 P. M.—KGO Players in "Mr. Pim Passes By," in three acts.
10:00 P. M.—Ben Black's Orchestra.

KPO, SAN FRANCISCO—428.3
5:30 P. M.—Stories, markets, etc.
6:00 P. M.—Lind's Orchestra.
7:00 P. M.—Sager's Orchestra.
8:00 P. M.—Sanrich Gleedrama, piano.
9:00 P. M.—California Companions.
10:00 P. M.—Conkley's Cabirians.

KHJ, LOS ANGELES—405.2
8:00 P. M.—Dinner music; Stories.
7:45-10:00 P. M.—Talk; Concert.
10:02 P. M.—Radio Show Program.
11:00 P. M.—Biltmore Orchestra.

KFI, LOS ANGELES—467
8:00 P. M.—Matinee and Isotavern.
7:00 P. M.—All-American Quartette.
7:30 P. M.—Popular entertainers.
9:00 P. M.—Chickering Hall Concert.

KGW, PORTLAND—491.5
7:30 P. M.—News, markets, baseball.
7:45 P. M.—Lecture.
10:00 P. M.—Multnomah Orchestra.

(DLD)

THURSDAY'S SILENT STATIONS

WCBD, KFAB, KFI, WHL, WABO, WEAP, WWJ, WAAM, PWX, WGI, CFKA, CHNC, CKAC, CFCK, CFCH.

NOTE: Station managements reserve right to alter programs at their discretion.

(DLD)

Today We Celebrate

BRITISH ASSOCIATION.

The first meeting of the British Association for the advancement of science, was convened at York, England, in September, 1831. Viscount Milton was the president of the York session. Prof. John Phillips the first secretary, and Francis Ranalds, the first superintendent of the Association's observatory at Kew. Subsequent presidents of conventions have been such famous men as Huxley, Tyndall, Herschel, Brewster, the Duke of Argyle, Lyall Hawkshaw, Sir John Lubbock and many others. In recent years problems in social and economic matters have occupied the sessions of the association.

ANNE, COUNTESS OF WINCHELSEA.

Was the daughter of Sir William Kingsmill, of Sidmonton, in the County of Southampton, England.

She was maid of honor to the Duchess of York, second wife of James I, and married Heneage, second son of Heneage, Earl of Winchelsea, who afterwards succeeded to the title and was Earl of Winchelsea.

She died August 5, 1720, without leaving any children. Wordsworth speaks highly of her poem called "A Nocturnal Reverie." Another of her poems was addressed to "The Spleen." A collection of the countesses poems was printed in London, together with a tragedy, never acted, called "Aristomenes." Mr. Chambers remarks of her poetry that it should not be forgotten that she was the first English woman to ascend the Parnassian heights (or attempted to). "Her lines are smoothly versified and possess a tone of calm and contemplative feeling."

DAUGHTERS OF THE CONFEDERACY.

The first meeting of the United Daughters of the Confederacy was held in Nashville, Tenn., thirty-one years ago today, September 10, 1894, when a permanent organization was effected.

The Society admits to membership the widows, wives, mothers, sisters and lineal female descendants of men who served honorably in the Army or Navy of the C. S. A. and the rolls of the society include the names of a majority of the leading women of the Southern States.

Its objects are, "Social, literary, historical, monumental, benevolent and honorable in every degree, without any political signification whatever. In carrying out their purpose to "perpetuate honor, valor, integrity and other noble attributes of true Southern character."

The Society has erected memorials to Dixie's heroes throughout the South. The United Confederate Veterans was organized at New Orleans in 1889, and the Sons of Confederate Veterans held their first meeting in 1896.

ZENA.

Zena, Sept. 10.—Now that the excitement of the open air dances which were held during the hot months are over, and most of the guests have departed, interest is now being centered on the construction of the club house. The work will be under the supervision of three capable mechanics and all those who can are requested to volunteer their services. If the response is prompt and each member does his bit it is expected to complete the building in about a month. In addition to the already large membership, several prominent names were added at the last meeting, including Dr. and Mrs. Mortimer Downer, George Elwyn, town supervisor, George Burt, of the school board, Ralph Harrison and Clifford Cornright of Woodstock; Harley L. Pickens, Henry D. Darrow and Mrs. Catherine Woolsey of Kingston; Fred Thaler and Andrew Elseth of Catskill and Zena; Mr. and Mrs. Hugo Herman and the following non-resident members from New York city: Miss Edna Prigges, Miss Helen Simko, Miss Madeline A. Briggs, R. Brooks, Mr. and Mrs. Frank Tichenor, R. A. Thompson, Eugene Rowe, J. H. Bott and William F. G. Wilkes. All are pleased to announce that the Hon. Millard Davis, the Republican assemblyman, who so kindly delivered such an appropriate address at the celebration of the laying of the cornerstone of the club house, was voted an honorary member.

At the last dance on Saturday, September 5, the musician was absent, due to illness, but the club was fortunate enough to secure the services of another very promptly.

In addition to the regulars, there were several guests, including Mr. and Mrs. Ludwig Klemenits and daughters, Edith and Eleanor, and son, William of Pennsylvania, Mrs. Marion Lefey of New Jersey, Harley Pickens, Jr., Mr. Taylor and Mr. Brown of Kingston, Mr. and Mrs. Winthrop Victor and daughter, Dorothy, of Mt. Vernon, Mr. and Mrs. Harold Kruse and family, Mr. Charles Brice and Max Kempler of Saugerties, Miss Sue Hollahan, Miss Helen Simko, Miss Ethel Gleason, Miss Hazel Gleason and Miss Edith Baldinger of New York city. Seven hundred dollars were added to the treasury during the past two months and after the building is completed monthly dances throughout the winter will be held.

Ancient Custom

The custom of knocking on wood dates back to the ancient tree worshipers.

Callouses
Quick, safe, sure relief from painful callouses the foot.
At Drug and Shoe stores
Dr. Scholl's Zino-pads
Placed on the pain, they relieve

The Daily Cross Word Puzzle

By RICHARD H. TINGLEY

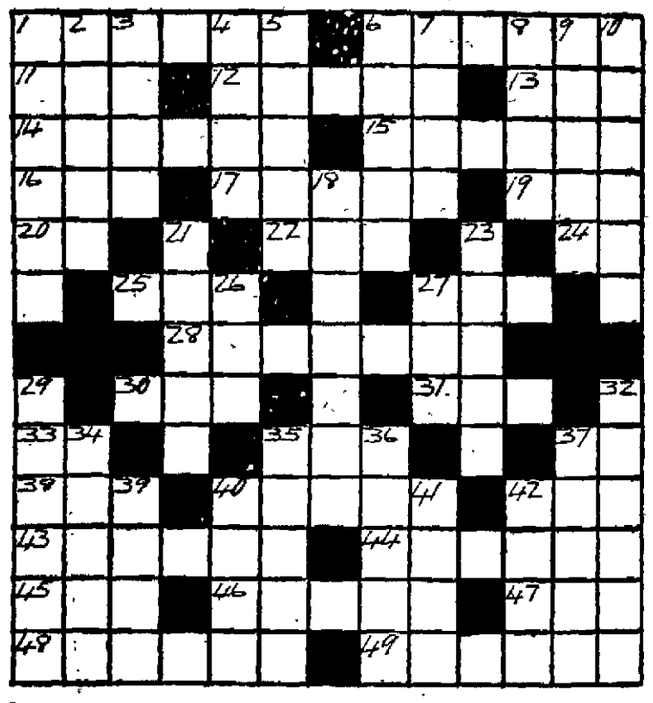

Horizontal

1—Bristly
6—Goes into the water
11—Have (Scot)
12—To quash
13—Open (poetic)
14—Help
15—Branching
16—Lace fabric
17—Listens to
19—Capsule of a plant
20—Symbol; "thallium"
22—River
24—Personal pronoun
25—Neck-piece
27—To steep flax
28—To allow to go down the throat
30—Nothing
31—A low haunt
33—"Here lies buried" (abbr)
35—Custom
37—Otherwise
38—Possessive pronoun
40—An arch
42—Influenza (slang)
43—Planters
44—To ridicule
45—Archaic expression for the highest note in the scale
46—Measuring device
47—"The" in French; plural
48—A lawyer
49—Modern

Vertical

1—A rude dwelling
2—Folding support used by artists
3—To try
4—A window frame
5—To come in
6—A pack-animal
7—Exclamation of sorrow
8—To encircle
9—A salt
10—A sower of seed
18—Devoid of ventilation
21—Residue after turpentine distillation
23—A large drain
26—Boring tool
27—A perch
29—Tool for mortising
32—The most trustworthy
34—An ecclesiastical vestment
35—Overturn
36—Large sea-duck
37—Belonging to ancient times
39—Plunder
40—Weapons
41—To harden
42—A row of me

The solution will appear tomorrow.

Solution of yesterday's puzzle.

E	Q	U	A	T	E		S	E	N	A	T	E
N	U	N		O	R	A	T	E		C	U	P
T	A	I	L	O	R		A	L	B	I	M	O
A	R	T		T	O	O	L	S		D	I	P
I	T		S		R	U	E		F		C	E
L		W	E	B		T		E	A	R		E
			D	A	N	C	I	N	G			
B		E	G	G		A		D	O	G		S
A	T		E		A	I	P		T		S	T
T	O	P		P	E	T	A	L		M	O	A
T	R	A	D	E	R		G	O	V	E	R	N
E	S	S		L	I	N	E	R		R	E	D
R	O	T	A	T	E		S	E	W	E	R	S

Copyright, 1925, by The McClure Newspaper Syndicate.

ROSINE STORCHIO TO ENTER CONVENT

Incident in Ambassador's Life at Performance of Singer During War.

Paris.—A Rome dispatch announces that Rosine Storchio, one of the greatest lyric actresses in the world, an unrivaled interpreter of Puccini's works, is about to enter the convent of the Franciscans, after singing for the last time at the church of Assisi, P. B. Gheusi in Le Figaro writes.

Eight years ago Storchio gave what she announced was her last performance of "Madame Butterfly" on the stage of the Opera Comique in Paris. Unusual solemnity was lent this occasion by the events of the war. It was heralding the approaching entrance of America into the world conflict; but the American diplomats were maintaining a discreet silence.

"Have confidence," Doctor Borsch told us, "my countrymen have decided to come in on your side." And it was Borsch who brought the new American ambassador, Mr. Sharp, and the latter's Italian colleague, to witness the gala performance by Rosine Storchio's company.

Shouts of "Vive L'Amerique."

When Mr. Sharp entered the stage box, which was all decorated with the allied colors, surrounded by a group of diplomats and with Premier Viviani, the audience rose as one man and gave him a tremendous ovation.

"What does this mean?" he asked, bewildered. "I have just barely arrived, and yet they seem to know me already!"

"They have guessed where your sympathies lie," he was informed, while repeated shouts of 'Vive l'Amerique!' rang through the theater.

Then Rosine Storchio, in her Japanese costume, trembling with emotion and Latin fervor, her black eyes flashing with patriotic fervor, stretched out her arms toward the ambassador's box, her gesture pregnant with pathetic appeal. Mrs. Sharp and her son watched the ambassador anxiously, without daring to say anything, but as though praying him to speak.

"I cannot—yet," his tense features seemed to say. And just then, the full orchestra swept into "The Star Spangled Banner," bringing all to their feet with a roar of cheers.

Mr. Sharp Was Noncommital.

When everyone was seated again Storchio, surpassing herself before an audience which found poignant allusions in each succeeding scene and greeted by almost continuous applause, gripped every heart and gradually seemed to wear down the professional reserve of the American statesman. Turn by turn she was suppliant, impetuous, confident, tender and her incomparable voice and matchless acting brought tears of pity to every eye, overcoming the resistance of the strong man who had had his instructions to maintain silence for a few days more.

And later, when the actress, broken with emotion, breathless and magnificent, held out to Mr. Sharp a glass of champagne, inviting him to respond to the toast of welcome in the manager's office, the ambassador, with shining eyes, murmured the words which betokened the coming of the avenging American legions.

"If I could say what I know, madame," said he, "your heart, like mine, would be transported with happiness."

And Storchio understood that the words had all the weight of an historic act. She looked for a moment from face to face, then suddenly burst into sobs.

To Wed Noble

MRS. THELMA CONVERSE

Mrs. Thelma Converse, sister of Mrs. Reginald Vanderbilt, is to be the bride of Lord Furness as soon as her decree of divorce becomes final in Paris next April.

In the News of the Day

A. CONAN DOYLE

MRS. LORETTA OSGOOD

ROBERT E. CROWE

SENATOR KING

Conan Doyle's efforts in Paris to produce ghost photographs failed. "Sabotage!" he cried. Mrs. Loretta Osgood, divorced wife of millionaire Oldham, Me., physician, in her suit for more alimony, was accused of being an alcoholic addict. She said it was her husband who gave her her first drink. State's Attorney Robert E. Crowe, at Chicago, blamed the slaying of a little girl in New Jersey, by a demented college youth, on the Leopold-Loeb decision. "Murderers must hang," he said. Senator King, of Utah, insists there must be a sweeping Congressional investigation of the Shenandoah disaster.

Use FREEMAN advertising regularly and conservatively and results will surely follow.

Rural England in 1825 Had Little Over China

The Chinese minister of communications sent from Peking a long cablegram of poetic prose felicitating the managers of the Darlington railway exhibition in England on their centennial of George Stephenson's "Locomotion No. 7."

Unless the railway track was laid over the graves of ancestors in an inland province, the spectacle of the puffing monster, once regarded as first cousin to the earth-dragon, would excite far less confusion in the celestial republic today than it did among the honest English yokels of Stephenson's era.

Then, according to contemporary report, "in many bosoms the arrival caused the greatest consternation. They fled in abject terror, many hiding themselves in the church, others seeking consolation in the bottle, while some of the more courageous climbed into trees and at a safe distance from the monster's claws watched it pass."

Reading that account one is inclined to believe that Europe in 1825 was not many leagues in advance of the cycle of Cathay, remarks the Philadelphia Ledger.

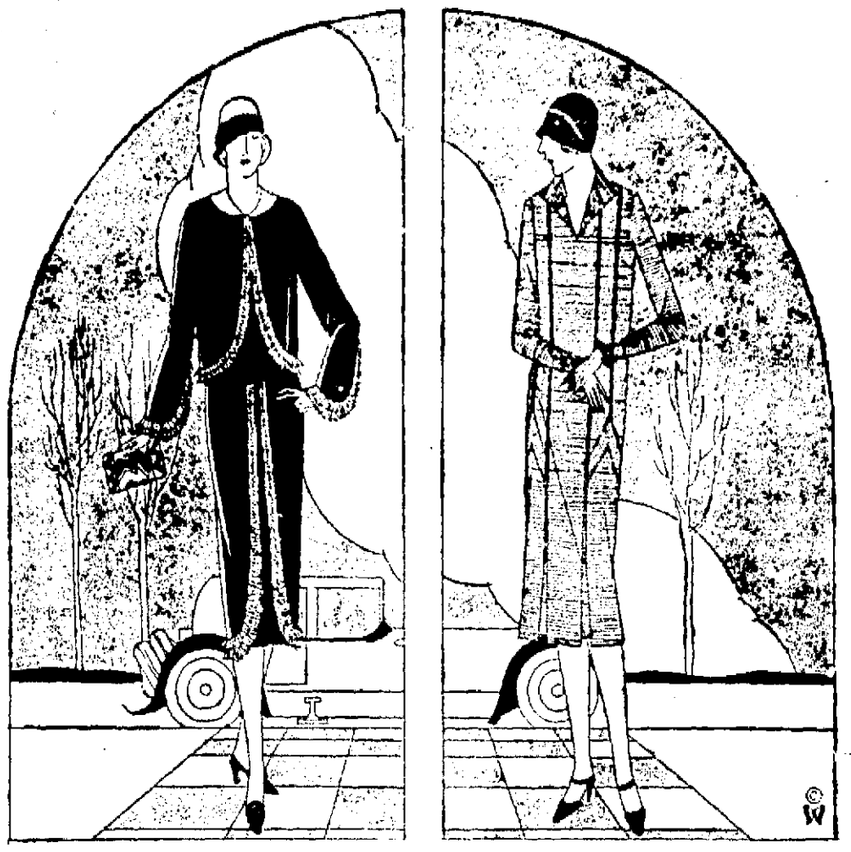

New Silhouettes for Fall

FASHION, repentant over the hardships she made women endure in her "string-bean" silhouette, promises both variety and comfort for fall. If you don't like the front flare, have it in the back. Or else on the side. You fancy yourself in the "straight-as-a-string" silhouette? You may have it, with comfortable fullness concealed by chic inverted pleats. Choose anything you will, and if you choose here, you will know that it is not only the last word in chic, but in economy as well.

Weisbery's
271 FAIR ST. Specialty Shop KINGSTON, N.Y.

Eveready Columbia Hot Shot Batteries contain 4, 5 or 6 cells in a neat, water-proof steel case. It is not a "Hot Shot" unless it is an Eveready Columbia.

Powerful

EVEREADY Columbia Dry Batteries deliver full power. They put snap and vim into ringing bells, engine ignition, running the radio, starting Fords and a hundred home and farm, office and factory tasks. When these good batteries are idle, they are restoring their energy, just as you do in sleep. That's why Eveready Columbias last longer. Fahnestock spring clip binding posts on the Ignitor at no extra cost to you. There is an Eveready Columbia dealer nearby.

Popular uses include—

Manufactured and guaranteed by
NATIONAL CARBON COMPANY, INC.
New York San Francisco

EVEREADY COLUMBIA Dry Batteries
—they last longer

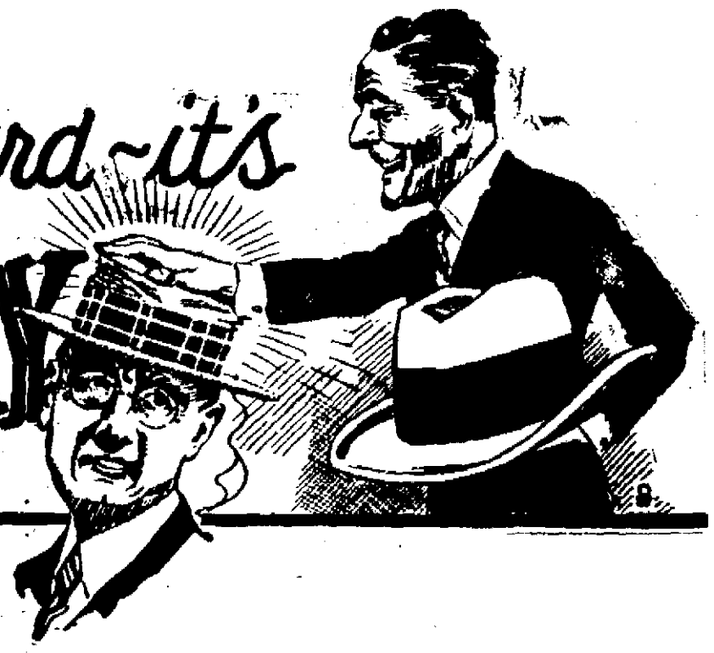

OUR NEW WAY OF SELLING HATS

WE'RE TAKING A CHANCE—WE EITEHR LOSE OR GAIN

SEE IF YOU LIKE THIS IDEA

For this year's season, we bought 30 dozen Hats. We're selling some at $2.45—We're selling others at $3.00, BUT—*we're taking all of the hats that were bought to sell at $4, $5 and $6 and putting them out at*

$3.85

ALL COLORS.
Powdre Blue
Powdre Grey
Ice
Sand
Medium Gray and Others

ALL SHAPES
High Crowns
Low Crowns
Taped Edges
Rolled Edges
Flap Brims
Metropolitans
Straight Brims
Rolled Brims

ALL COLORS.
Brown
Black
Tan
Calf
Dark Grey and Others

STOP IN AND SEE THEM

SAVE BY THIS NOVEL METHOD. NEW YORK IS NOW AT DAVE'S.

D. KANTROWITZ

46-48 N. FRONT ST., KINGSTON, N. Y. WE ARE OPEN EVENINGS.

Thomas Music Store

CELEBRATING OUR ANNUAL FALL SALE

Thomas Music Store

A BONA-FIDE-LEGITIMATE-WONDERFUL SALE THAT MEANS THE BEST OF

MUSIC FOR A LIFETIME

FOR EVERY HOME IN KINGSTON

We Can't Supply All KINGSTON

Of course, but we are going to "do our bit." For 16 years we have been furnishing the people of this vicinity musical instruments. We are proud of the record of selling pianos. This will be the greatest value-giving sale we have ever offered. These bargains are on sale at our warerooms,

297 WALL STREET.

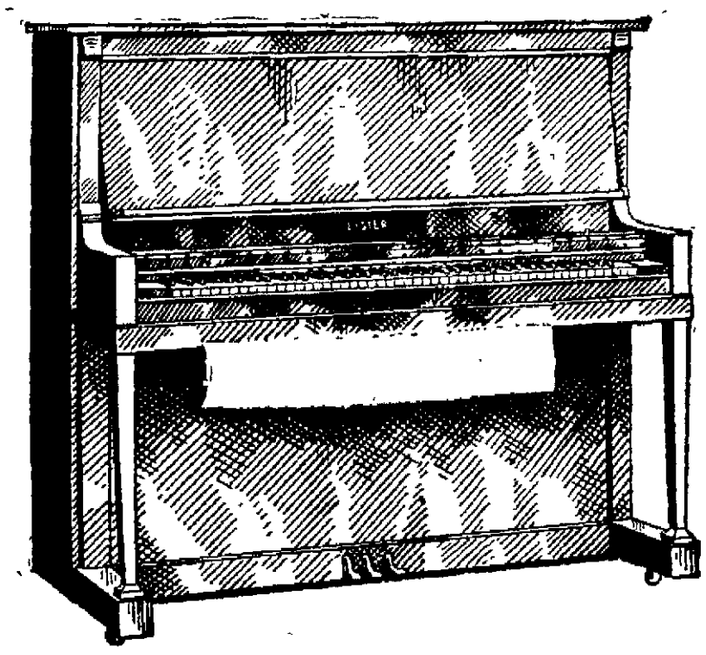

One of the best player pianos made, has all the latest improvements, including transposing device, Ukulele attachment, automatic loud pedal. Very easy to play and operate. Small size. Reduced from $650 to..... **$495**

Make Your Home Happy With a Player Piano

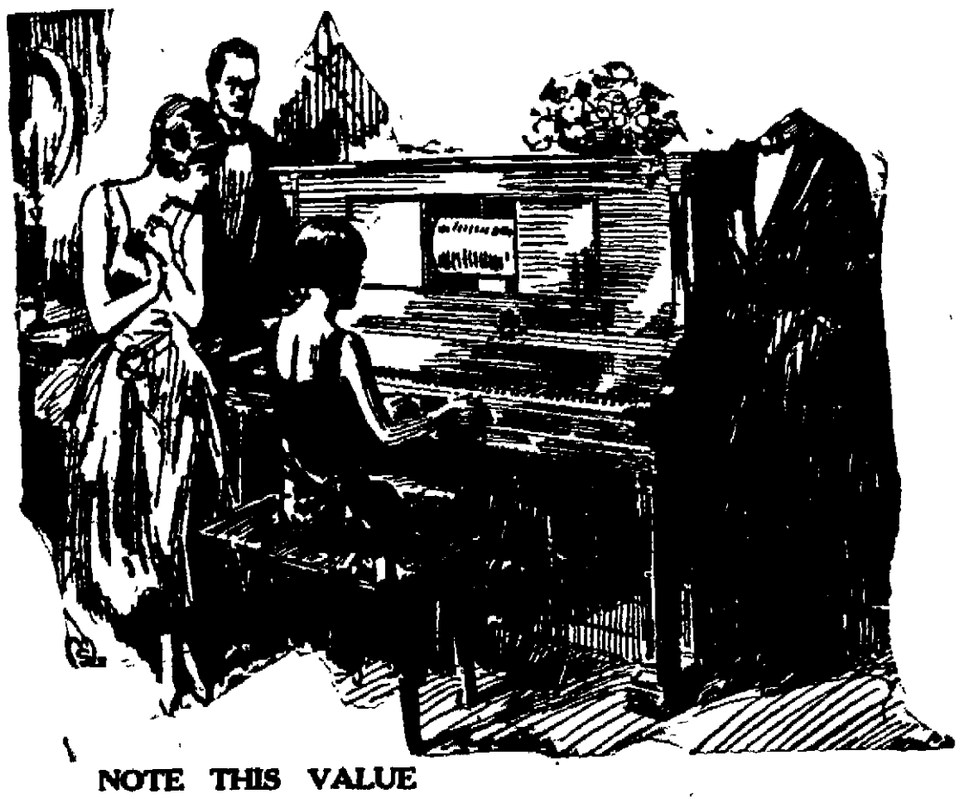

NOTE THIS VALUE

A Brand New Guaranteed PLAYER PIANO

Finely constructed, mahogany finish all the latest improvements—compare with instruments sold elsewhere for $550, together with handsome bench to match. Free delivery to any point within 30 miles of Kingston. Terms as low as $3 weekly. **$395**

The Thomas Music Store sells only instruments of the better grades. Their policy is large volume and small profits. Every piano has been reduced for this "Anniversary Sale." Call while the stock is complete. No more at these prices after the sale.

Sale Starts TODAY

Sixteen years ago when this business was started only the wealthy could own a piano, and there weren't any players to buy. Music is not a luxury any longer. There's a wonderful assortment of marvelous instruments waiting for your choice. They're absolutely going to be sold, **QUICKLY, SURELY.** Let nothing stand between you and the ownership of your choice of them when low prices and easy terms open the door to opportunity.

For your convenience this store will be open evenings until 9 o'clock.

A well made upright piano. Full empire top, mahogany finish. A wonderful buy. Reduced especially for this sale from $400 to **$275**

SMALL REASONABLE FIRST PAYMENT

TAKE PLENTY OF TIME TO PAY THE BALANCE

Don't Waste Your Time!

Fair and square dealing is the very foundation of our business. That means impartial treatment to everybody. We say, "Don't waste your time," because first comers are going to take the "cream." We hold nothing back for later selling.

We Will Include

Guarantee With Every Piano Sold. Bench or Stool. Free Tuning. Free Delivery Within 30 Miles.

What More Could You Ask?

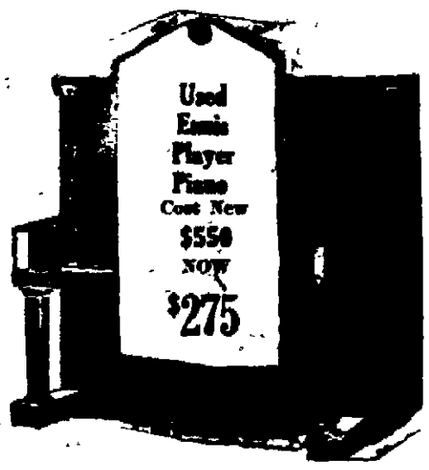

Have First Choice

Don't Lose a Second!

Of course you can afford one of these wonderful instruments—ANYBODY can. Just a little cash—not much—convenient little easy payments to be made monthly or weekly as you think best—and immediately we'll install in your home the instrument you've longed for all your life.

For Your Children's Safety and Happiness—HAVE MUSIC

It takes music to put the "sweet" into "Home, Sweet Home." To make your kiddies look on their home as the dearest spot on earth. Clean entertainment in the home circle keeps them away from bad company and bad habits. Not only that, MUSIC is a real education in itself, and the foundation for a lifetime's happiness. For your kiddies' sake, make every effort and install a wonderful Player or splendid Piano in your home while this sale lasts.

A Special Word on the "Used" Instruments Included

We constantly take in exchange pianos and players. These are overhauled in our own shops and are certified. We have a large stock to select from.

Your "Silent" Piano or Phonograph Accepted as Part Payment.

If you'll forget every other piano sale you ever heard of and realize fully the wonderful opportunities presented in this offer you'll begin to have some idea of how good fortune is knocking on your door if you're ready to do your part right now. WHO'LL BE THE FIRST?

OPEN EVENINGS UNTIL 9 O'CLOCK.

A. E. THOMAS PIANO COMPANY,

297 WALL STREET, - - KINGSTON, N. Y.

IF YOU CANNOT CALL—WRITE

Without obligation, please send your bargain list of Pianos and Player Pianos.

Name .....

Address .....

Studebaker Standard Six Coach, $1325 Delivered in Kingston, N. Y.

Or, under Studebaker's fair and liberal Budget Plan, this Coach may be purchased out of monthly income with an initial payment of only ..... $442 Down

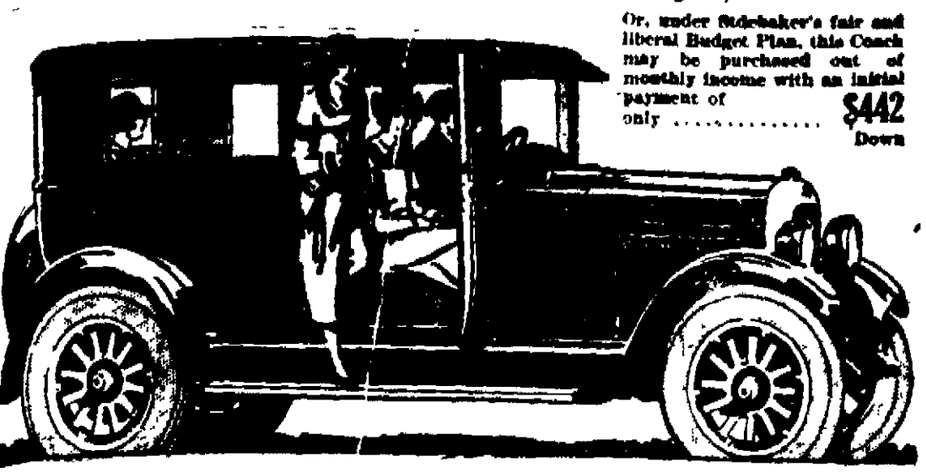

One-Profit Value Unit-Built Construction

Make Studebakers Bargains in Quality

BECAUSE Studebaker builds for Studebaker cars all bodies, all engines, all axles, clutches, differentials, steering gear, springs, gear sets, gray iron castings and drop forgings—it is possible to give purchasers two advantages:

1. A *price advantage:* Because Studebaker eliminates extra profits which all other manufacturers (except Ford) must pay to outside parts or body makers. Thus Studebaker is able to use steel of extra toughness, fine northern white ash and hard maple, wool upholstery, plate glass, painstaking workmanship to precision standards, and extra equipment, such as gasoline gauge, clock, stop light, etc.—yet charge no more than competing cars.

2. A *construction advantage.* Because all parts are not only designed to constitute one harmonious unit, but are Unit-Built in Studebaker plants. Being built as a unit, every Studebaker functions as a unit. This results in years longer life, scores of thousands of miles of excess transportation, greater riding comfort, minimum repair costs and, finally, higher resale value.

The net of it is this: the one-profit Studebaker with its unit-built construction offers you a *bargain in quality.*

There are others in our general price field who also build quality cars. But for models that are at all comparable their prices are higher.

Others, who once built quality cars, have made material sacrifice in order to secure superficial price advantages. These cars are good value for the man or woman who wants that kind of a car. But if he wants a *bargain in quality* there is only one answer—Studebaker.

Consider, for instance, the Standard Six Coach, illustrated above. It has wool upholstering; plate glass; fine trim to hide all tacks; heavy, ornamental hardware; clock; gasoline gauge on dash; automatic windshield cleaner; stop light; locks on ignition; steering gear, door and spare-tire carrier all operated by a single key.

Slam the door and the sound says "quality." Swing on the door. Run one wheel up on the curb and note how the doors still open and close. Sit on the firm, heavy fenders. Try the steering gear. See how easily it handles the full-size balloon tires. Test the comfort of the deep rear seat. Its genuine wool upholstery covers two layers of washed, quilted cotton, one layer of genuine curled hair and extra long springs closely held together by small coil springs.

Run the engine—the most powerful in any car of this size and weight, according to the ratings of the National Automobile Chamber of Commerce.

Come in and see this *bargain in quality*—the lowered price closed car ever sold by Studebaker.

Truth in Advertising

A reader of The Saturday Evening Post wrote the editor questioning the truth of a Studebaker advertisement. Read our reply on page 71 of the current issue of "The Post."

THE VAN MOTOR CO., Inc.
529-531 BROADWAY.

Phone 145 Kingston, N. Y.

THIS IS A STUDEBAKER YEAR

FOR PROMPT AND COURTEOUS SERVICE ASK FOR JANTLEY

BUSY! BUSY! BUSY!

BUY HERE AND SAVE MONEY.

FOUR CLERKS, NO WAITING

Frank Jantley
NEW LOCATION.
53 N. Front Street
OPEN EVENINGS.

FREE DELIVERY PHONE 2465-W.

NEW, MODERN DELICATESSEN—
THESE PRICES PREVAIL

Cali Hams, lb. 19c
Baked Ham, lb. 74c
Smoked Beef, lb. 74c
Pressed Ham, lb. 33c
Bologna, lb. 28c
Frankfurters, lb 25c
Smoked Liverwurst, lb .25c
Veal Loaf, lb 25c
Thompson's Bacon, lb ..39c
Fancy Home Made Potato Salad, fresh every day. lb 25c
Home Dressed Roasting Chickens, fresh Friday and Saturday, lb. 45c
Forst's Reg. Hams, lb...32c

Fricassee Chickens, lb ..39c
Cloverbloom Print Butter, lb. 49c
Brookfield Creamery Butter, lb. 49c
Strictly Fresh Eggs, doz.59c
Stony Brook Cheese, lb. 33c
Pimento Cheese, lb....43c
Cream Cheese, lb.....43c
Yellow Club Cheese, lb.43c
Swiss Cheese, imported, lb. 79c
Full Line of Cheese
Pickled Tongue, lb....39c
Jar 60c

Lettuce, extra fancy, Head 10c
Sweet Potatoes, 6 lbs..25c
Large Egg Plant 10c
Large Cauliflower ..15-20c
Home Grown Potatoes, pk. 55c
Fancy Celery, bunch 9c
Green Peppers, doz....15c
Carrots, 3 lbs.....10c
10 bars Kirkman's Soap..49c
10 cakes P. & G. Soap..49c
10 cakes Star Soap 44c
Lima Beans, 2 qts 25c

FANCY FRUITS

Bananas, doz ..25c and 29c
Oranges, large, doz....59c
Fancy Pink Meat Husk Melons 10c
Red and Yellow Onions, lb 5c
Pickling Onions, 3 lbs...25c

Lemons, doz. 34c
CANNING WEEK
Fancy Elberta Peaches, 14 qt. basket ..$1.39-$1.49
Large Quantity Received Daily.
Granulated Sugar, 10 lbs. 55c

Fancy Apples for eating and cooking, 4 qts...25c
Yuban, Reynolds Reliance and Maxwell Coffee, lb. 49c
Fresh Ground Coffee, formerly 45c, now.....39c
Fancy Watermelons ...59c

The Fall of Man

[illegible] reports a fond woman, adored the brilliant woman, flatters the stupid woman and marries the man who already knows him.—New York Herald Tribune.

Despotic Regulations

In ancient Filipino laws, payment of money expiated the most heinous crimes. Obedience were absolute. "Ye shall obey!" is an injunction to the common man very frequently repeated.

When Will It Come?

The expression "There is a good time coming," was probably originated by the first optimist, but it first occurs in the literary sense, in Sir Walter Scott's "Rob Roy."

France Curtails Tobacco Buying

Monopoly, Heavy Purchaser In United States, Aims To Develop Its Fields at Home.

By Telegraph to The Freeman.

Washington, Sept. 10.—Like manufacturers of the United States who are dependent upon British sources of supply for raw rubber, the French Tobacco Monopoly, relying chiefly upon American tobacco is making a strenuous effort to eliminate the necessity of buying this widely used product abroad.

Information to the Department of Commerce from Alfred D. Cameron, American vice-consul in Paris, shows, however, that the monopoly is still facing the necessity of meeting its demands from the tobacco fields of other countries.

Heavy Buyer In U. S.

"The United States has been a consistent source of supply for the monopoly, furnishing sixty per cent of the total leaf import in 1922, thirty-seven per cent in 1923 and fifty-nine per cent or 34,660,617 pounds in 1924," the department said.

"The French monopoly had a total buying operation last year of nearly 77,000,000 pounds, about 35,000,000 pounds of which were purchased abroad and from her colonies. Algeria supplied about 12,000,000 pounds in 1924 and since the acquisition of Alsace-Lorraine, the quantity which France must buy abroad annually has been decreased considerably.

From United States last year the French monopoly purchased 25,401,000 pounds of light Kentucky tobacco, 737,000 pounds of seed leaf, and 7,183,000 pounds of Maryland tobacco for the manufacture of smoking tobacco. Snuff was produced from 241,000 pounds of dark Virginia, while plug and twist for chewing was made from Kentucky heavy plug.

The Philippine Islands furnished 2,776,000 pounds of Manila tobacco. From Colombia came 94,930 pounds of Carmen, from Santo Domingo 5,213,000 pounds of Santo Domingo tobacco, while about 8,300,000 pounds of Java Crossoh and Java Vorsterlanden came from the Netherlands East Indies.

Purchases In Cuba.

Of the high-class tobaccos for cigars 149,000 pounds of Havana were purchased in Cuba United States furnished 812,796 pounds of Virginia bright for the better grades of cigarettes Bahia exported to France the bulk of the so-called superior tobacco, a total of 6,716,000 pounds of "Brazil" for second wrappers and fillers.

Information showed that to curtail the purchases of foreign tobacco the monopoly is proceeding along two lines:

The development of tobacco culture in colonies whose soil and climate correspond exactly to colonies of other European powers furnishing high priced tobacco.

Acclimatization in Continental France or in the French overseas possessions of those qualities which the United states now furnishes in dollar prices.

HURLEY.

Hurley, Sept. 10.—The Rev. J. F. Durfee of Philadelphia, called on some of his former parishioners the past week.

Mr. and Mrs. Henry Eltinge and son, William, of Kingston, spent Sunday at the Brink homestead

The village school opened Tuesday Miss Booth of Kerhonkson and Miss Polhemus of Port Ewen, are the instructors for the coming year.

Miss Cornelia DeWitt, who has been spending her vacation at the DeWitt home, will return to Brooklyn, Thursday.

Mr. and Mrs. Walter Scheib of Brooklyn and Miss M. Donovan of New York, have returned home after spending two weeks with Mr Scheib's parents, Mr. and Mrs. Otto Scheib.

Wessels Teneyck and friend, Miss Radcliffe, of New York, are spending a few days with Mr. and Mrs. Frank Teneyck. Dr. Cline and sister Miss Blanche, of Syracuse, are spending a few days with the Misses Cline.

Mr. and Mrs. Minard Elmendorf and daughter motored to New York one day last week.

Miss Eleanor Jarvis of Brooklyn spent a week with Mr. and Mrs. Otto Scheib.

Mr. and Mrs. W. A. Warren have returned home after summering at Winnisook.

The school collector, B. I. Osterhoudt will receive taxes, for thirty days, except Sunday, from September 8, at his residence, and at the town hall September 23rd, between the hours of 9:00 a. m. and 5:00 p. m.

Miss Sarah L. DeWitt, who has been spending the summer in Maine, has returned home, where she will spend a fortnight, then return to New York, where she is attending the Central School of Hygiene and Physical Education.

Mr. and Mrs. Henry Shurter and family of Ellenville called on Mr. and Mrs. John Ostrander, Tuesday.

Bernard Teepp leaves home Thursday to enter Washington and Lee College, in Virginia.

Dr and Mrs. Alexander Gibson of Buffalo are visiting their father, S. D. Gibson.

Mr. and Mrs. Leran Smith and Mrs. Goetzler of Brooklyn spent the week end and Labor Day, with Mr. and Mrs. H. G. Smith

New Bulletin on Game Laws.

Fish and game associations of this county have just received from Representative Harcourt J. Pratt copies of a Federal bulletin, "Game Laws for the Season 1925-26," a summary of the provisions of Federal, state and provincial statutes that has just come off the press. Sportsmen or others interested may obtain copies by writing to Congressman Pratt.

Missionary Work Vital

The very soul of our religion is missionary, progressive, world-embracing; it would cease to exist if it ceased to be missionary.—Max Müller.

OFFICE CAT
TRADE MARK REG.
By Junius

A crook is a poor, misguided man who has followed the wrong bent

She. Why do you call my father "Friday?"
He: Because his footprint made an awful impression on me once

There are Lots of Us in this Crowd.

'Why do you call them Williams?"
She asked with a puzzled look
The while he tucked the banknotes
Into his pocketbook

The poet eyed his questioner
And sadly shook his head
"I do not know them well enough
To call them Bills,' he said

The burden of moving may be lightened by first taking home the things you have borrowed

Out O' Luck.

A small girl asked her mother, "If I grow up, will I have a husband like papa?"

"Yes my dear" mother replied

"And if I don't get married will I be an old maid like Aunt Susan"

"Yes," was the reply

The little girl thought for a minute, put her hands to her head and said," Well, I am in a fix"

I know a man named Michael Finnegen
He had whiskers on his chinnigen
He cut them off, but they grew innegen
Poor old Michael Finnegen

It does look sometimes as if everybody can spot a bootlegger except the police

Teacher's Mistake.

Johnny "Teacher can anyone be punished for something they didn't do?"

Teacher: "Of course not"

Johnny: "Well I haven't done my arithmetic"

If it could be established that man descended from the ape he'd know where he got his meanness.

One of these here guys that writes epigrams said that cleanliness is next to godliness, but down at our house where we don't have a gas heater, cleanliness is next to impossible

In view of recent developments, it's a good thing for the American public that one governor cannot pardon another.

"Lizzie, me girl, I ain't seen your Harry in three weeks!"

"Yas, an' I reckons you won't for a month or two, Gertie He got life this time"

The boy stood on the burning deck,
Poised on danger's brink,
With brow uplift, he cooly stood,
And watched the kitchen sink

It never does a smile any harm to crack it

It's the hardest matter in the world to get one's needs and wants to function in harmony.

A mortgage is often the very first thing placed on a house

A curse word for stenographers: "By Gum."

Copyright 1925, Office Cat Syndicate, Marion, Indiana

SERVICES SUNDAY IN RURAL REFORMED CHURCHES.

Bloomington and Rosendale—The Rev. J. V. Wemple of Saugerties, is to be the preacher at the services in these churches next Sunday. The pastor-elect, the Rev. Charles V. W Bedford, is at Caroga Lake for two weeks.

Mt. Marion and High Woods—Sunday school and preaching services at both churches at usual hours. T. H. Thielpape, a student in Rutgers University, in training for the ministry, is to conduct the services.

Katsbaan—Communion services at 11:00 o'clock, next Sunday conducted by the Rev. J. B. Steketee.

Shokan and Mt Tremper—The Rev. Harvey I. Todd, of the Woodstock-West Hurley Reformed Churches is to conduct the communion services next Sunday, while B. C Ross preaches to the Rev Todd's congregations. The Mt Tremper service is at 9:30 Eastern time, that at Shokan at 11:00 o'clock, Eastern time.

RIFTON.

Rifton, Sept. 10—Earl Loel of Scarsdale spent Labor Day with Miss Beatrice Shipstone.

Mr. and Mrs Clarence Wagner of Philadelphia, Mr. and Mrs Lester Ritchie and two children, Mrs Floyd, Ray Tyrrell and William Robbins of Yonkers spent the holiday with Mr. and Mrs. G. Robbins

Mrs. I. Suomela had quite a few people visiting her house over the week end.

Mr. and Mrs. James Kobes and children of Yonkers are spending their vacation with Mrs G. Robbins.

Carl Thiel and Miss Barbara Defenbach spent Labor Day with Mr. and Mrs. Harry Krom

Ina Rimmie has started high school this year.

The children are all glad to again attend school which opened Tuesday

Jaques' Capsules for INDIGESTION

Dyspepsia Gas
instant relief
25c 60c
at all druggists

BUSINESS MEN KNOW

That insurance is a steadying force that prevents the violent commercial upsets that would be caused by sudden disaster Fire insurance is but one example of the various kind of insurance that make it possible to do business without a large financial reserve to cate for emergencies

The service that you will receive from this agency plus a policy in the Hartford Fire Insurance Company are certain guarantees of protection.

PARDEE'S INSURANCE AGENCY
No 6 Broadway Kingston

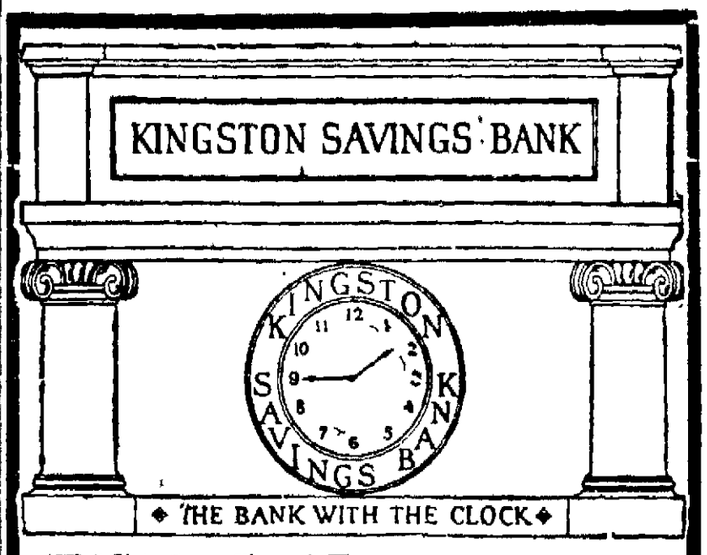

To the Young Man

Our Bank can be of material aid in many ways you may not have thought about

BANKING RELATIONS

With us give a young man prestige and standing in the community, assist him in establishing credit and lend him an air of experience

KINGSTON SAVINGS BANK
273 Wall Street

Salt Water Day Excursion
—TO—
NEW YORK CITY and RETURN
SUNDAY, SEPTEMBER 13, 1925.
Via
New York, Ontario & Western Railway
Special Train leaves Kingston at 6:45 A. M.
(Eastern Standard Time).
Round Trip Fare $2:55
For further particulars apply to Agent or address
G. L. Robinson, G. P. A. New York City.
W. M. Tiel, D. P. A., Middletown, N. Y.

Confidence

Art has been aptly defined as "the expression of man's joy in his work."

Advertising may be defined as the expression of the advertiser's confidence in himself.

The merchant or the manufacturer who spends money for newspaper space has faith in his goods and in his service.

Read the advertisements with this thought in mind.

Count every newspaper advertiser as one who offers something for your convenience, your comfort or your service, with firm confidence that his offerings will find favor with you.

NOTICE TO CREDITORS. In pursuance of an order of Hon. George F. Bergstresser, Surrogate of Ulster County, notice is hereby given, according to law, to all persons having claims against Louis A. Schreiber, late of the City of Kingston, County of Ulster, deceased, to present the same with the vouchers in support thereof to the undersigned, Oscar Schreiber, the Executor of the estate of said deceased, at the office of Frederick Smith, Jr., N. Y. Life Building in the City of Kingston, N. Y., on or before the 15th day of February, 1926.

Dated, April 9th, 1925.

OSCAR SCHREIBER, Executor.

Frederick Smith, Jr., Attorney, N. Y. Life Build, Kingston, N. Y.

NOTICE TO CREDITORS. In pursuance of an order of Hon. George F. Bergstresser, Surrogate of Ulster County, notice is hereby given according to law to all persons having claims against Martin T. Hooker, late of the Town of Ulster, County of Ulster, deceased, to present the same with the vouchers in support thereof to the undersigned, the Executor of the estate of said deceased, at the law office of Jim W. Smith, Jr., on Fire Place, N. Y., on or before the 10th day of November, 1925.

Dated, May 7, 1925.

WILLIAM T. HOOKER, Jr.
EMILY M. ACKER, Executors.

James W. Smith, Attorney for Executors, 1304 New Elbe Trust, N. Y.

Sitting Bull Was West Point Cadet

Old Indian Fighter on Death Bed Tells Secret of Famous Sioux's Career—Chieftain's Fiery Temper Resulted in Expulsion—Also at Missouri University.

By Telegraph to The Freeman.

Liberty, Mo., Sept. 10.—In the death last month of Capt. Lewis B. Dougherty there is revealed for the first time a remarkable bit of history of the Indian wars—that Sitting Bull, greatest of Indian chieftains, was once a student at the University of Missouri and had been a cadet in West Point.

Captain Dougherty was 97 years old at the time of his death. He was the first white boy born in Kansas. His father was Major John Dougherty, United States Commissioner of Indians in the Platte territory stationed at Fort Leavenworth, Kansas, where Captain Dougherty was born December 7, 1827.

At Last Told Story.

Not until he was dying did he reveal the secret of Sitting Bull. Always reticent of his frontier experiences, he talked a little to his closest friend, Fred Z. Courtney, attorney of Liberty, and when he knew that the end was only a matter of hours, he brought out his notes and gave Mr. Courtney the story of Sitting Bull.

Captain Dougherty entered the University of Missouri in 1845. The next year there appeared on the campus a dark-skinned, haughty young man named Edwards. He and Captain Dougherty became friends.

Young Edwards was a brilliant student, very reticent, very proud and cursed with an ungovernable temper whenever he felt his pride had been touched. Admired by his teachers, he was forgiven for many flaming outbursts of temper but finally was suspended and immediately disappeared. He returned the next year, however, but in the first semester his anger took the form of an attack on a member of the faculty and he was expelled.

After his expulsion, Edwards kept in touch with his friend Dougherty and Dougherty learned he travelled on foot from Columbia, Mo., to Washington. In Washington, Dougherty's record says, Edwards gained an audience with President Polk and asked an appointment to West Point. The president explained there were no vacancies. Three times Edwards saw the president, Dougherty said, and three times he was refused. But he made an impression upon President Polk and his persistency finally won him the promise of the first vacancy.

Expelled From Point.

Eventually, Dougherty related, Edwards became a cadet but the discipline irritated him and his temper again resulted in his expulsion.

Five years later, the then Lieut. Lewis B. Dougherty was called to a conference with a number of other officers and Sioux chiefs at Fort Laramie, Wyoming. As he entered the council tent, Captain Dougherty said, he saw his friend Edwards in all the ceremonial trappings of a Sioux chief. The Indian stiffened as Dougherty came forward and before the white man reached him strode from the tent.

The Indian, Dougherty said, was Sitting Bull, at that time—1852—just coming to be recognized by the Sioux leaders as one of their greatest young chiefs.

HURLEY.

Hurley, Sept. 10.—A party of friends and relatives spent the holidays at the home of Mr. and Mrs. Ed Harford, Fair View Heights, Hurley. The home was decorated with flowers and palms. Mr. and Mrs. Ed Harford sang and played several selections on the piano and all declared Mr. Harford a most pleasing entertainer. Miss Lillian and George Harford played the piano during the dinner hour. The guests were Theodore Wieber from Elizabeth, N. J., formerly from Kingston, Mrs. Holten and daughter from Elizabeth, N. J., Mr. and Mrs. R. De Marte from Spring Valley, N. Y., Mr. and Mrs. Ed Masterson from New York city, Mr. and Mrs. E. Wieber and family from Elizabeth, N. J., Mrs. H. B. Terrell, mother of Mrs. Harford and Mrs. De Marte, Mr. and Mrs. G. Ackert. The guests left by motor cars for home early Monday evening to avoid the heavy traffic. All had a wonderful time.

Preparatory Service Tonight.

A service preparatory to Holy Communion will be held in the chapel of the Rondout Presbyterian Church this evening at 7:45 o'clock.

QUICK, WELCOME RELIEF

From Tired, Aching Feet.

Applied in the evening it brings comfort after a hard day's work—or in the morning and your feet will not dread shoes.

A few drops of Carter's Liniment is at once soothing and comforting—it relaxes the tense muscles and relieves the weak, painful arches.

Carter's Liniment has become a necessity to those who are on their feet most of the day.

At drug stores or by mail, 50 cents. Free sample from Carter-Luff Chem. Co., Hudson, N.Y.

APPETIZING TONIC GUARANTEED TO RELIEVE INDIGESTION

Every bottle of ARBO-DIGEST is sold with a money-back guarantee to give absolute and immediate relief from indigestion, dyspepsia, heartburn, flatulence, gas and other stomach disorders.

Everywhere customers are coming back to thank druggists for recommending this appetizing, clear red liquor to relieve stomach disorders and increase the joy of living.

Ask Connolly Drug Co. or William F. Dodrick, Kingston, about ARBO-DIGEST.

Fruit Prices in New York Market

The following quotations furnished by the New York State Department of Farms and Markets represent sales of original receivers on the New York city market. The shippers should receive these prices less commission and other charges. Prices represent sales up to 8 a. m. Wednesday, September 9.

Apples—New York, all state sections, per double-headed barrel: A 2½ inch and upward, depending upon quality, condition and pack (jobbing sales): Alexander $4.00-4.50; Wolf River $4-5; Greenings $4-6; McIntosh $6-7.50; Wealthy $5-6; Maiden Blush $4-4.50; Fall Pippin $4-5; Northwestern Greenings, $4-4.50; Pound Sweets $4-5; Gravenstein $3.75-4.25; Duchess $4-4.50. A 2¼ inch fruit of the various foregoing varieties sold from $1-2 per barrel less than the above quotations. Unclassified 2½ inch and upward, of various varieties $2-3 per barrel, rarely higher.

Per bushel basket or hamper A 2½ inch and upward: Alexander and Wolf River $1.25-1.75; Wealthy $1.50-2.25; Greenings $1.50-2; Maiden Blush $1-1.50; McIntosh $2-2.50; Northwestern Greenings $1.50-1.75; Gravenstein $1.25-1.50; Gideon $1.25; Duchess $1-1.25; Fall Pippin $1.50-2; various kinds of unclassified fruit of the same size ranged from 75c-$1, rarely higher.

Crab Apples—Hudson Valley, per bushel basket: Various varieties best $1.50-2.50, occasionally some very fancy small stock higher.

Cherries—Western New York per 4-quart basket: English Morello 25-85c.

Grapes—Hudson Valley, per carrier of 8 baskets: black varieties $1-1.25, a few higher; red $1-1.25; white $1.-1.25. Climax baskets, 12-quarts: black 75-90c, rarely higher; red 75c. Return crates, 12 baskets: black $2.50-2.75; mixed colors $3-3.25.

Pears—State, all sections, depending upon quality, condition and pack, jobbing sales, per double-headed barrel, No. 1 stock: Bartletts $6-7; Seckels $6-8, a few higher. Per bushel basket, No. 1 stock: Bartletts $1.75-2.25, very rarely higher; Seckels $2.25-2.75, a few fancy large $3-3.50; Clapp's Favorite $2.25-2.50; Flemish Beauty $1.50; Louis Bonne $1.25.

Prunes—Western New York, per ½ bushel basket: chiefly $1.50.

Plums—Western New York, per 4-quart basket: Damson's 20-25c.

Peaches—Western New York, per bushel basket: Hiley Belles $3.50; Rochester $2.50, No. 2 stock $1.25-1.50. Hudson Valley Elbertas per 14 or 16-quart basket: $1.50-2.00; per bushel basket, $4.00-5.00; per carrier of six 4-quart baskets: $4.00-5.00.

CURRENT OFFERINGS AT THE THEATRES.

The coming of a new Gloria Swanson film is a big event in the amusement world and admirers of the famous star will be glad to hear that she will appear in "The Coast of Folly" at the Keeney Theatre for the last three days of this week starting tonight. It is a society drama, with gorgeous Palm Beach atmosphere and settings, which tells the story of how a girl involved in a scandal is saved by her mother's sacrifice. There are also the short features of which are the Keeney News, Topics of the Day, the comedy special "Savage Love" and the musical program by Jimmie Connors and boys.

At the Kingston Opera House for the balance of the week starting tonight the management has booked a special big time vaudeville show with these following well known performers, Adams and Elder a delightful musical skit, Dolly Kramer the wee mite entertainer, DeHaven and Hart, a mirthful comedy offering Demure Null and Void a wow comedy and the feature act "The Vanderbilts" preparing for the Millionaire's ball. The photoplay is "The Beautiful Sinner" featuring William Fairbanks and Eva Novak.

At the Auditorium tonight the feature picture is Zane Grey's "Wanderer of the Wasteland" with Jack Holt, Kathlyn Williams, Noah Beery and Billie Dove. Zane Grey's most popular novel, filmed in the gorgeous painted desert of Arizona and in Death Valley, California, entirely in natural colors by the famous technicolor process.

Today and tomorrow the offering at the Orpheum Theater is a first run feature picture, Alice Joyce and Kenneth Harlan in "White Man." Also five big time vaudeville acts. Coming Saturday, Corse Payton in "Uncle Tom's Cabin." The company carries 20 people and is said to be a production of excellence, of scenic splendor, intermingled with "happy darkies," jubilee singers, dancers and musicians.

TILLSON.

Tillson, Sept. 10.—Mr. and Mrs. R. Clark and daughter, Marion, have returned home after spending a very pleasant vacation at the Thousand Islands, Canada, and other places of interest.

Mr. and Mrs. Marcus Krom and son, George, spent an evening at Stanley Ashton's at Ohioville, last week.

Mrs. Ellen Kinney, who has been spending some time in New York city, has returned to her home here.

A number of ladies of the Ladies' Auxiliary spent a very enjoyable day at Ogange Lake last Wednesday. They went with Henry Myers's bus.

The rain of Sunday and Monday spoiled the pleasure of many people but it was very much needed in this section.

S. Myers and family of New York spent a few days at their home here.

Mr. and Mrs. F. LaForge visited relatives over Sunday in this place.

A number of young people of Haines Falls spent the evening Tuesday at Mr. Van Gonsie's.

Mrs. A. Conley of Amsterdam has been spending some time at Silas Freer's.

E. Cooper is building an addition to his garage.

Firestone

Tire Prices Are LOW

Crude Rubber Highest In Years

Buy Now and Save Money!

The unprecedented demand for Firestone quality and mileage has more than doubled the sales of Gum-Dipped Cords to car owners so far this year, enabling us—because of this tremendous volume—to keep prices low.

Experienced car owners insist on tires that deliver the greatest mileage at the lowest cost per mile, because such tires last longer—make the restricted rubber supply go further—reduce crude rubber costs—and help maintain the present low tire prices.

Gum-Dipping, the Firestone extra process, is also one of the biggest and most important economy factors in tire performance. This method of treating cord fabric, developed by Firestone Tire chemists and engineers, insulates every fiber of every cord with rubber, and gives the sidewalls the extra strength to withstand the extra flexing strain—insuring maximum safety, comfort and economy.

Buy now—make sure of economical transportation by obtaining these outstanding Firestone superiorities at present low prices.

The Mark of Quality

MOST MILES PER DOLLAR

Albany Avenue Garage
539 Albany Ave.

Eagle Garage
12 Main St.

Brown Auto Supply Company
783 Broadway.

Samuel M. Stone
22 Broadway.

Guarantee Radiator Works
292 Wall Street.

Charles Van Etten
11 Railroad Ave.

W. J. Dunham
416 Washington Ave.

AMERICANS SHOULD PRODUCE THEIR OWN RUBBER.. H.S. Firestone

H. B. MERRITT

413 WASHINGTON AVENUE
THE BIG STORE ON THE CORNER.

CASH AND CARRY
ESTABLISHED 1867

KINGSTON'S HOTEL SUPPLY HOUSE.
EVERYTHING IN ONE STORE.

THE FINEST FRESH CREAMERY

BUTTER - - 49c lb.

EGGS
Nearby Fresh
45c doz.

FISH—

FRESH HADDOCK	8c lb.	MACKEREL	20c lb.
FLOUNDERS	10c lb.	LARGE CLAMS	35c doz.
WEAKFISH	20c lb.	FRESH COD	16c lb.
BUTTERFISH	20c lb.		

POTATOES, — — $1.75 bu. | ONIONS, Red or Yellow, 5 lbs. 25c

STEW VEAL	12c lb.	STEW LAMB	16c lb.	STEW BEEF	8c lb.
CORNED BEEF	8c lb. up.	HAMBURG STEAK	10c lb.	CHUCK ROASTS	12½c lb.
COFFEE, Merritt's Special	35c lb.	BREAD, 3 large loaves	20c	COCOA, 3 lbs.	25c

Brooklyn Team Was Given a Big Surprise

Four Runs in Eighth Inning Too Much for Big League Nine—Smith's Pitching and McDermott's Timely Wallop Features—Dodgers Were Too Playful.

The Brooklyn Nationals stepped aside from the National League race for an afternoon Wednesday and repeated to Kingston for a jolly afternoon with the Colonials. The Dodgers appeared at the Fair Grounds and a large crowd was there to greet them. Art Smith twirled for the locals with nearly everything in his favor for while the Dodgers were having a rip-roaring fine time with everybody in general, the locals were industriously fielding for the ball game. The Colonials hustled right along, turning out some genuine baseball while the Nationals were frolicking and when the nine sessions of the affair had been chalked up the score board informed the big leaguers that they were at the bottom of the match. The active local warriors basked in a 4-2 triumph which they had inscribed on the battle.

Four Runs in Eighth.

The Dodgers held the locals at bay until the eighth frame when they suddenly massed their section of the score board with four markers Three elusive hits and a set of boots put the locals on top of the affair in this frame.

The Brooklyn tribe had jammed a marker across in the sixth session and their efforts to squeeze three hits in their final frame resulted in only a lone marker and the locals tucked this major league affair away with the rest of their prizes

Regulars in Lineup.

The Brooklyners sported an assortment of famous regulars in their lineup. Zach Wheat was stationed over in left field until the fifth frame, when he deserted the position in favor of Loftus. Milton Stock, who stands high in the batting averages with Fournier, Wheat and Cox, was posted on second, spearing everything which drifted down in that locality. Fournier was on the initial sack with Mitchell at short and "Cotton" on third. Brown and Cox made up the balance of the outfield. Hargraves was stationed behind the bat.

Smith vs. Cantrell.

Guy Cantrell presided on the slab for the Dodgers and although not saturated with base connections, he granted a sufficient number for the locals to seize the affair. In the eighth frame Guy issued a trio of safeties, which helped the locals considerable.

Art Smith was nominated to the hurling position for the local outfit. Art was never in serious trouble. Although the Brooklyn players bunched their hits in their final session in their efforts to speedily grasp the match, they were thwarted for Art would not supply the necessary husky wallope to break up the contest. Art kept the big leaguers hitless the three opening sessions.

Dodgers Score.

Although several chances were open to them before the frame the Dodgers couldn't concoct the opening run until the sixth session. Cantrell boarded first on a bout but when Mitchell pushed a grounder at Johnnie, Guy was forced at second. Stock bounced a hit to right field and Mitchell went down a sack. Loftus pushed a single to center and Mitchell registered the opening run of the affair.

After the initial run had crossed a peppy double play kept Loftus from also kicking the plate. Fournier sent a hot grounder at Matty which he promptly speared and then tagged Loftus going to second and zipped to first in time to cut off the Dodger initial seekman.

Four Double Plays Help.

This double was only one of four such plays which helped the Colonials keep the majors down. Peters, Matty and Smith were on the assist end of the balance of the doubles with Matty receiving the tosses on first. In the fifth frame a double play was especially welcome. Tierney was on first and Brown was in a dangerous scoring position at third when a timely play ended the frame. In the fourth Fournier filed to Deegan who tossed to first getting Wheat off the bag after he had headed for second.

Dodgers' Second Run.

The Brooklynites received three connections in the final frame which gave them their final marker. Loftus fled to right field and after Fournier whiffed Cox knocked Loftus in on a single to left. The Dodgers couldn't come across with the needed hit to win the match after this scoring for after Cox was forced at second Hargraves filed out following Tierney's single.

Colonials' Frame.

The Colonials' eight was a fruitful session for this inning the locals proceeded to seize the match. In this session Cantrell allowed every local bat man a chance at bat. Peters was an easy out on a fly to Hargraves. Kelly hooked a single through Cantrell and purloined second. Matty whiffed and Tabby Rankin, former Colonial now with the Jamaica Cardinals this season, who spend the day in right field for the locals, then received a base. McDermott's single to left field moved Kelly and put Rankin in a scoring position, for when Loftus tossed in the ball after Henry's assault Hargraves let it get past him and Kelly also registered. McCue also received a pass. Cox boosted Phelan's grounder and McDermott kicked the plate. After "Big Ed" was caught going to third Rehlan spiketed out a Texas Leaguer and McCue scored the fourth marker.

The score:

Brooklyn	Ab.	R.	H.	Po.	A.	E.
Mitchell, ss	3	1	0	3	4	1
Stock, 2b	4	0	1	0	4	0
Loftus, lf	3	0	0	0	0	0
Fournier, 1b	3	1	1	8	0	0
Cox, rf	3	1	1	1	0	0
Hargraves, c	3	0	0	9	1	0
Cantrell, p	2	0	0	0	0	0
	22	4	3	21	9	1

Colonials	Ab.	R.	H.	Po.	A.	E.
Peters, ss	4	0	2	1	3	0
Kelly, cf	3	1	1	1	0	0
Deegan, 2b	4	0	1	0	5	1
Rankin, rf-lf	3	1	0	1	0	0
McDermott, 1b	4	1	1	12	1	0
McCue, 3b	3	1	2	3	3	1
Schwab, lf	3	0	0	0	0	0
Phelan, rf	1	0	0	0	0	0
Rehlan, c	4	0	1	2	0	0
Smith, p	2	0	0	0	3	0
	31	4	8*26	16	2	

*Brown out for interference in 7th.

Score by innings:

Brooklyn	000 001 001—2
Colonials	000 000 04x—4

Two base hit—Brown. Stolen bases—Smith, Peters, Rankin, Kelly. Double plays—Peters, Deegan and McDermott; Deegan and McDermott (2); Smith, Deegan and McDermott; Stock, Mitchell and Fournier. Left on bases—Colonials 7; Brooklyn 6. Struck out—By Smith 3; by Cantrell. Bases on balls—By Smith 3; by Cantrell 4. Umpires—Jordan and Desmond. Time of game, 1 hour. Attendance.

Tagging Major League Bases

Although Roger Peckinpaugh slammed two homers in succession managing scoring four runs, the Athletics fell upon three Senator pitchers and won their second straight game, 9 to 7. The gap between the Senators and Athletics was cut to seven games.

Hits bunched with boots broke up the Cub-Pirate finale in the eleventh inning, the Cubs making it three out of four from the leaders.

After a perfect day at bat, Babe Ruth was slow in handling Hagstead's hit and Rosenthal scored all the way from first with the run that gave the Red Sox a 5 to 4 victory over the Yanks.

YESTERDAY'S HOME RUNS

Player and Club	No.	Tot.
Peckinpaugh, Senators	2	4
Freigu, Cubs	1	6

League Totals.

	1925	1924
American League	47	365
National League	50	434

Leading Home Run Hitters

Hornsby, Cards	26
Meusel, Yanks	27
Williams, Browns	25
Hartnett, Cubs	24
Simmons, Athletics	23
Fournier, Dodgers	21
Meusel, Giants	20
Kelly, Giants	19
Bottomley, Cards	19
Harper, Phillies	18

Leading Hitters

National League.

Player and Club	G.	AB.	R	H	Pct.
Hornsby, Cards	124	457	11[illegible]	179	.392
Bottomley, Cards	135	540	[illegible]	206	.375
Fournier, Dodgers	127	475	[illegible]	170	.356
Harper, Phillies	113	419	[illegible]	150	.358
Cuyler, Pirates	133	544	1[illegible]	194	.357

American League.

Player and Club	G.	AB.	R	H	Pct
Speaker, Indians	113	428	[illegible]	166	.388
Cobb, Tigers	104	368	[illegible]	139	.378
Simmons, Athletics	129	541	[illegible]	203	.375
Heilmann, Tigers	124	470	[illegible]	176	.374
Wingo, Tigers	104	342	[illegible]	127	.371

BERLENBACH NOT AS GRACEFUL AS SLATTERY

By Telegraph to The Freeman.

New York, Sept. 10.—Less than two years ago Paul Berlenbach was plodding along in his first professional fights at the small boxing clubs. His remuneration was the well known "coffee and cakes."

Tomorrow night at the Yankee Stadium the plodder defends the light heavyweight championship of the world against Jimmy Slattery, who became a voter only last month.

Thus is youth served in the ring.

Berlenbach will receive more for one round of fighting tomorrow night than he got for knocking out six or eight opponents in succession at Madison Square Garden two years ago.

A sock in the hand is worth two on the feet.

The title distance is 15 rounds. Any one who has seen Berlenbach lumbering around a ring and has also observed the graceful boxing of the agile Slattery would naturally select the latter to win on points if the thing goes the limit.

Yet Berlenbach is an 8 to 5 favorite in betting circles. The wagering has not been heavy.

Students of boxing form could not see how the clumsy Berlenbach could snatch a point decision from the crafty McTigue yet he did that very thing the night he captured the title.

Berlenbach did not corner McTigue often and inflicted no visible damage with his ponderous body hammering, yet he kept Michael so busy "tin canning" that he was the winner.

A man cannot win a fight running away.

More Girls Are Taking to Big Athletic Events

More girls read the sports page than the society column, if the results of a recent industrial survey may be taken as a fair indication of present-day tendencies in this group. This anomaly, no doubt, is partly due to the active participation of women in the athletic events arranged everywhere for members of their sex.

The fact that big sporting events are generally topics of conversation in virtually all circles and the national absorption in baseball may be considered contributory causes. Intercollegiate and interscholastic athletics also attract many women readers.

An Auto Collision.

This morning one of the Winters' Express Company auto trucks collided with the delivery auto of the Broadway Meat Market, which was parked at the curb in front of the store at 636 Broadway. Both cars were somewhat damaged but no one was hurt.

Fournier, 1b	4	0	0	12	0	0
Cox, rf	4	0	1	0	0	0
*Brown, cf	4	0	2	0	0	0
Tierney, 2b	3	0	1	1	3	0
Hargraves, c	4	0	1	7	0	1
Cantrell, p	3	0	0	0	1	0
	22	2	9	24	14	2

Colonials	Ab.	R.	H.	Po.	A.	E.
Peters, ss	4	0	2	1	3	0
Kelly, cf	3	1	1	1	0	0
Deegan, 2b	4	0	1	0	5	1
Rankin, rf-lf	3	1	0	1	0	0
McDermott, 1b	4	1	1	12	1	0
McCue, 3b	3	1	2	3	3	1
Schwab, lf	3	0	0	0	0	0
Phelan, rf	1	0	0	0	0	0
Rehlan, c	4	0	1	2	0	0
Smith, p	2	0	0	0	3	0
	31	4	8*26	16	2	

*Brown out for interference in 7th.

Score by innings:

Brooklyn	000 001 001—2
Colonials	000 000 04x—4

Two base hit—Brown. Stolen bases—Smith, Peters, Rankin, Kelly. Double plays—Peters, Deegan and McDermott; Deegan and McDermott (2); Smith, Deegan and McDermott; Stock, Mitchell and Fournier. Left on bases—Colonials 7; Brooklyn 6. Struck out—By Smith 3; by Cantrell. Bases on balls—By Smith 3; by Cantrell 4. Umpires—Jordan and Desmond. Time of game, 1 hour. Attendance.

Athletics Look Like a Sure Bet

To Win the Pennant in the American League Next Season—Senators' Pitchers Can Hardly Retain Their Effectiveness.

By Telegraph to The Freeman

New York, Sept. 10.—The Athletics may be beaten in the American League race this year, but it is difficult to see how they can lose the pennant next season.

The main opposition to the Mackmen this season has been furnished by the Senators, composed mainly of veterans. Unless the old-timers on the Washington roster land another knockout punch on Father Time's chin, which seems altogether unlikely, Bucky Harris will have to rebuild his pitching staff entirely. Coveleskie, Johnson and Reuther can hardly retain their present effectiveness much longer.

Vean Gregg, last of the Four Horsemen, has failed to win this year and cannot be depended upon for next season. Zachary, here of last year's world's series, has been far from a sensation.

On the other hand, Fred Marberry, despite a sore arm, seems to be as good as ever, and Alex Ferguson, obtained from the Yankees, may live up to early expectations.

The Athletics, with one or two exceptions, are a young club They are gaining experience faster than a 17-year-old sub-ded, and barring accidents to Hauser and Heimach, would have been leading the league now by a comfortable margin

Like the Pirates, the Athletics have cracked for several seasons after setting a merry pace during the first half of the campaign.

If Washington's veterans return to normalcy next season, the club will be lucky to finish in the first division. Philadelphia's chief rivals probably will be Chicago and St. Louis.

The Browns, who recently gave evidence of their class by beating Philadelphia three straight and then polishing off Washington with equal facility, are just rounding into form. Joe Bush's one hit game against the Senators proves that he is far from being through, and Gaston and Giard, also obtained from the Yankees, are now pitching effectively.

Chicago's best bets are Blankenship and Lyons, who have kept the Sox in the race this season. A year ago Chicago was in last place. Today they are pennant contenders and next year—well, do your own guessing.

ON THE DIAMOND.

Yesterday's Big League Results and Today's Games.

STANDING OF THE CLUBS.

National League.

	W.	L.	P.C.
Pittsburgh	83	50	.624
New York	77	59	.565
Cincinnati	72	63	.533
Brooklyn	64	67	.489
St. Louis	63	72	.465
Boston	62	74	.456
Chicago	61	77	.442
Philadelphia	55	75	.423

American League.

	W.	L.	P.C.
Washington	85	48	.639
Philadelphia	76	53	.589
Chicago	70	62	.530
St. Louis	69	62	.527
Detroit	68	61	.527
Cleveland	62	71	.466
New York	56	74	.434
Boston	39	94	.293

International League.

	W.	L.	P.C.
Baltimore	99	56	.639
Toronto	97	59	.622
Rochester	81	73	.526
Buffalo	75	80	.484
Reading	71	84	.458
Jersey City	69	84	.451
Syracuse	68	86	.442
Providence	57	95	.375

YESTERDAY'S RESULTS.

National League.

Chicago, 9; Pittsburgh, 7. (Eleven innings.)

Only games scheduled.

American League.

Boston, 5; New York, 4.
Philadelphia, 9; Washington, 7.
Only games scheduled.

International League.

Providence, 2; Jersey City, 1.
Jersey City, 2; Providence, 0.
Baltimore, 15; Reading, 1.
Reading, 6; Baltimore, 2.
Toronto, 8; Buffalo, 1.
Buffalo, 3; Toronto, 1.
Rochester at Syracuse—rain.

GAMES SCHEDULED TODAY.

National League.

Philadelphia at Boston, cloudy, 2 games.
Pittsburgh at St. Louis, cloudy.
Chicago at Cincinnati, cloudy.
(Only games today.)

American League.

New York at Philadelphia, cloudy, 2 games.
St. Louis at Chicago, cloudy, 2 games.
Cleveland at Detroit, cloudy.
(Only games today.)

International League.

Reading at Providence, cloudy.
(Only game today.)

Service at The Clove Chapel.

The Clove, Sept 10.—There will be service at The Clove Chapel next Sunday evening at 7 30 The Rev Thomas S Braithwaite, of the Reformed Church, High Falls, will preach. All cordially invited

Little Cigars that Win
ADMIRATION
Miniatures, 10 for 25¢
Demi 10 for 35¢

First Matches in Davis Cup Event

By Telegraph to The Freeman.

Philadelphia, Sept. 10.—William Tilden, 2nd, perennial champion and Davis Cup defender, and William Johnston, his old time teammate and rival for national honors, will meet the assault of the French today in the first matches of the challenge round for the Davis Cup.

Big Bill will open with Jean Borotra, the leaping, dashing basque Little Bill Johnston, whose selection by the Davis Cup committee as the other singles defender occasioned no surprise, will meet Jean La Costa in the second match.

Johnston has shown the spectators at Newport and Forest Hills that he is as good as he has ever been, right at the top of his form, and that means he was entitled to the other singles position. Vincent Richards had it last year.

Little Bill is not expected to have much trouble with La Coste, unless the Frenchman shows better tennis than he has since coming to America If La Coste returned to the form that won the Wimbledon championship, it may be another matter.

Big Bill, however, will have to call on his best stroking and strategy when he starts the round with Borotra The Frenchman, at his best, is a match even for Tilden.

The American doubles team will not be made known until tomorrow, when the doubles matches are played It probably will be Richards and R Norris Williams, the national doubles champions.

Saturday will bring the singles players together again, with the matchings reversed. Tilden vs La Coste and Johnston vs. Borotra.

Astonishing Swat Was Cause of Small Riot

Lee Meadows caused a small riot on the Pirate bench the other day when he sent his now famous home run over the right-field wall. But as the pitcher ran around the sacks, his mates "framed" him. They decided to refrain from offering one word of praise for the astonishing swat.

Lee came in after his "dash" around the bases. Any player, especially a pitcher, expects laudatory remarks from his mates upon an occasion of this kind. Lee ran to the dugout where absolute silence prevailed. Meadows stood it for a minute or two and then broke loose.

"What in the devil's the matter here," he shouted. "Did you fellows think that smash was foul?"

Gray Helps Athletics

Right now Connie Mack is threatening to win another championship in the American league and much credit is due Sam Gray for the good standing of the Athletics.

ONE-BASE HITS

By JACK SIMPSON.

Balls Hitting Umpire.

The umpire has always been known as a necessary evil on a ball field and quite often is hit with a thrown or batted ball while following a play.

If before reaching a player a batted ball touches either the person or clothing of an umpire, the ball is not in play and the batter is granted first base, but no bases can be taken by any other base runners unless forced to do so by the batter becoming a base runner.

The ball is in play if it comes in contact with the umpire after it has passed through the infield and all base runners can advance at their own peril. A fairly batted ball that strikes the umpire while the latter is on foul ground is in play, his position having no effect on the ball. If a batted ball that is hit through the pitcher, or which the latter knocks down but does not hold, passes on and strikes the umpire, the ball is in play and the batter can be thrown out.

All thrown balls that hit the umpire are in play and base runners can get all the bases they can make. An umpire interfering with a catcher throwing to bases to catch runners must send all runners back to their original bases, as no runs can be scored or base runners advanced through this interference.

Machine Stacks Bricks

An electric brick stacker, recently invented, does the work of 12 men.

Barnes Says Vardon Owns Perfect Grip

According to Jim Barnes, the British open champion, Harry Vardon is the only "two-handed golfer" in the world. "By this I mean that Vardon is the only golfer whose hands seem to be molded into one and actually do the work of one," says Barnes. "Watch Vardon take the club in his hands; they dovetail so beautifully that they seem made of some plastic substance. And at no point of the swing do the hands come apart; they start and come down as one. Neither hand is gripping tighter or doing more work than the other. It is the most perfect thing imaginable."

GIANTS VERSATILE BUNCH OF PLAYERS

Several Members of Team Perform Well in Different Positions.

John McGraw may well boast of the most versatile set of ball players ever gathered on a big league ball club. If the veteran pilot leads his aggregation to a fifth consecutive pennant the versatility of five members may have much to do with accomplishing this record-breaking feat.

George Kelly, once considered a confirmed first baseman by instinct, training, elevation and desire, heads the list. Kelly has played first, second and left field in brilliant style this year and maintained his usual batting gait.

Ross Young, veteran outfielder, has played second base in a manner equal to that exhibited by many a regular big league infielder.

Capt. Frank Frisch has played third as well as second

The veteran Heinie Groh, grown gray in the third-base sun, has played second base somewhat like a young and skittish kitten.

And Grover Hartley, sent in to fill the gap behind the plate and then at first base, delivered the goods in acceptable fashion at both places.

Bill Terry, once a pitcher, has played first base, second and can play the outfield as well.

Jack Bentley, in addition to pitching regularly, could play the outfield or first base well.

Art Nehf is no ham as an infielder.

And the outfielders have been shifted about in the outgardens with an abandon that would drive the average scorer loony.

What can the opposition do with a team that can present a changed line-up every day—display a benchful of cripples and still keep on winning? Seven National league managers would like a lucid answer to that question.

BASEBALL NOTES

Friberg is playing a great game for the Phillies at second.

• • •

Jack Chesbro is pitching in the New England semi-professional league.

• • •

Lindstrom, McGraw's youthful third baseman, is doing some smart hitting for the Giants.

• • •

Sympathy: That rare quality expressed in raucous laugh when the umpire is beaned.

• • •

Horace (Flop) Kibbie, who jumped the Braves for the Ohio semi-pro field, has rejoined the Bancroft tribe.

• • •

Memphis lost the services of its only left-handed pitcher, Brillheart, when the beaver was stricken with appendicitis.

• • •

The Yankees have fallen deep in the standing of the American league, but it would not be surprising to see them rise soon.

• • •

The Phillies have sent Pitcher Frank (Dutch) to Ulrich to Waterbury of the Eastern league, for the remainder of the season.

• • •

Hans Wagner remains active in baseball as a member of a semi-professional team known as the Carnegie Elks, of Carnegie, Pa.

• • •

Seventeen of the 27 outs made by Minneapolis in a recent game with Indianapolis were fly balls to the outfield. Only three died at first.

• • •

Johnny Johnson, star hurler of the Central New Mexico league, has been corralled by Indianapolis. Johnson fanned 110 men during the first half of the season.

• • •

Pitching ineffectiveness and not the lively ball is responsible for most of the slugging nowadays, in the opinion of Ban Johnson, president of the American league.

• • •

The Boston Braves have one pitcher, at least, who seems capable of hurling winning ball. He's Larry Benton and he's been turning in victories for the tailenders quite regularly.

• • •

Lyman "Chief" Nason, San Antonio Texas league left fielder, stole three bases in one trip to bat in the sixth inning of a recent game with Beaumont. After stealing Nason stole second, third and home.

Saving the Scraps

Nearly $300,000,000 worth of metal was recovered in the United States from scraps, sales, shavings and other material discarded in the manufacture of metal articles in one year.

Mr. Clubman says

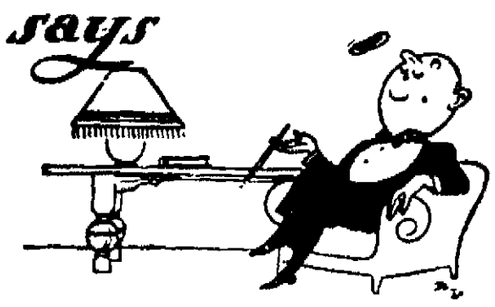

"REALLY excellent, you know—these celebrated Thatcher Tubular Furnaces Got one up at the house. Wouldn't be without it. No matter how late you get in, the house is wonderfully warm and comfortable. Gives you real pure, fresh air—heated. Quite a contrast, you know, from the stuffy smoke filled atmosphere at the Club. A few shovels of coal a day—that's about all there is to it. No trouble whatsoever."

THE "Porcupine" Fire Pot of the celebrated Thatcher "Tubular" Furnace is circular, with straight sides. This arrangement insures a live and efficient fire. Projecting pins, cast in one piece with fire-pot, provide more than double the usual radiating surface.

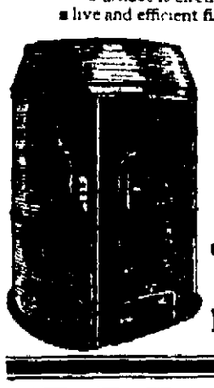

Send for illustrated Furnace booklet

THE THATCHER COMPANY
Formerly Thatcher Furnace Co
Since 1850
39-41 St. Francis Street
Chicago, Ill. NEWARK, N. J. New York

THATCHER
BOILERS-FURNACES-RANGES

State of New York National Bank
Kingston, N. Y.

Capital $150,000.00
Surplus and Undivided Profits $240,000.00

Invites you to open a CHECKING ACCOUNT and pay your bills by check, or

SPECIAL INTEREST ACCOUNT for your extra money, on which we pay 4 per cent, compounded semi-annually.

Our Trust Department is up-to-date and acts as Executor, Administrator, Guardian, Trustee or Agent.
Safe Deposit Boxes, $3.00 per year.

SCHOOL SUPPLIES

Pencils, Erasers, Black-board Erasers, Chalk Crayons, Wax Crayons, Fountain Pens, Rulers, School Globes, Maps, Dictionaries, Grammar School Text Books, Pens, Rubber Bands, Writing Tablets, Pen Racks, Muscilage, Paste, Drawing Papers, Drawing Tablets, Paper Clips, Pins, Drawing Ink, Drawing Instruments, Thumb Tacks, Book Straps, Remington Portable Typewriters, Typewriter Paper, Ribbons and Carbon Paper.

We want the boys and girls to make this store their headquarters for all they may need in their school work.

Forsyth & Davis, Inc.
307 WALL STREET. PHONE 708.

THE IDEAL TONSORIAL AND BEAUTY PARLOR
580 BROADWAY ONE DOOR FROM OPPENHEIMER'S JEWELRY STORE

Beautiful Appurtenances in Both the Barber Shop and Beauty Parlor.
WE INVITE YOUR INSPECTION.
Expert Lady Hairdresser in Attendance.
NO WAITING—SIX BARBERS AT YOUR COMMAND.
Service by Appointment If You Require It.
Phone 1190-M.

All Cooks Look Alike

to the hungry man, but what a sad disappointment when the "kitchen queen" quits suddenly and the table looks anything but satisfying to a restful appetite. When in doubt as to what to do, use The Freeman's "Help Wanted" Cent-a-Word Department.

CROFUT KNAPP HATS

(Established 1880.)

MORRIS HYMES

52-54-56 N. Front St.

Nunn-Bush

Ebony calf
Light Tan calf
$8.50

Natty!

DESIGNED to suit the fancy of the fellow who wants to attract favorable attention. *Ankle-fashioned* by Nunn-Bush. This exclusive hug-the-ankle feature prevents gapping and slipping.

See Saturday Evening Post Sept. 12

AN ORDINANCE AUTHORIZING THE ISSUANCE OF BONDS OF THE CITY OF KINGSTON FOR THE PURPOSE OF PAYING THE CITY'S SHARE OF THE COST OF THE CONSTRUCTION OF THE BRIDGE CONNECTING WASHINGTON AVENUE IN SAID CITY WITH THE TOWN OF ULSTER

Passed, September 1, 1925

The Common Council of the City of Kingston, in pursuance to the General Municipal Law of the State of New York and the Charter of said City, ordains and enacts and does hereby ordain and enact as follows

WHEREAS, the Board of Public Works of the City of Kingston, has Certified to the Common Council of said City that the portion of the cost of the construction of said bridge over the Esopus Creek connecting Washington Avenue with the Town of Ulster, which the said City is obligated to pay is Sixteen Thousand nine hundred twenty-four dollars and ninety cents, and whereas the Common Council is about to authorize the temporary loan of One thousand nine hundred seventy four dollars and ninety cents, on a note of the City payable on or before the 15th day of March, 1926.

SECTION 1. RESOLVED, that for the purpose of providing the necessary funds for the purpose of paying the balance of said indebtedness above specified, the City of Kingston borrow and raise in the name and upon the faith and credit of the said City, the sum of Fifteen thousand dollars by issuing and selling its bonds of the par value of $15,000, to bear interest from the date thereof at not more than five per centum per annum, payable semi annually on the 1st days of April and October in each and every year, said bonds to be of the denomination of $1,000 each and to be numbered and to mature as follows:

Nos 1 to 5 inclusive on April 1, 1927,
Nos 6 to 10 inclusive on April 1, 1928,
Nos 11 to 15 inclusive on April 1, 1929

and that the faith and credit of the said City be, and the same hereby is, pledged for the payment of said bonds.

Section 2 RESOLVED that said bonds shall be issued in the name and under the seal of said City and signed by the Mayor and City Clerk and sealed with the Corporate seal of the City, and shall designate the office of each of the persons signing the same, that the place of payment shall be stated in said bonds and that such bonds shall contain a recital that they are to be used for the purpose hereinbefore mentioned and for no other purpose, and that such bonds are issued in pursuance to the General City Law and the General Municipal Law of the State of New York and the City Charter of said City

Section 3 RESOLVED, that such bonds when so made and executed shall be delivered to the City Treasurer of said City and he shall sell and negotiate the whole of said bonds at public sale to the highest responsible bidder, at the City Hall in the City of Kingston but for a price not less than their par value, such sale to be held not less than five or more than thirty days after the notice of sale, stating the amount, date of maturity and rate of interest has been published at least once in the official newspapers of the said City of Kingston

Section 4 RESOLVED, that the proceeds of the sale of said bonds in the sum of $15,000 shall be credited by the said City Treasurer to the Board of Public Works of said City to be applied by the said Board to the payment of the indebtedness incurred by the said Board of Public Works in constructing the bridge over the Esopus Creek hereinbefore described, and for no other purpose. That the City Treasurer shall immediately thereafter file a certificate in the Ulster County Clerk's office stating the amount of the existing bonds and the amount of the bonds issued under this ordinance and make a report to the Common Council and the Board of Public Works of the amounts of bonds sold and the name or names of the purchaser or purchasers thereof.

Section 5 RESOLVED that the City Clerk keep a record of such bonds and the date thereof, the amount and rate of interest and the time when they are respectively payable, the name or names of the purchaser or purchasers thereof and pursuant to what law issued

Section 6 RESOLVED, that there be annually assessed and raised in the taxes for the respective years when such bonds become due and payable, a sum sufficient to pay the principal and interest of said bonds as fast as the same become due and payable as hereinbefore stated and the said sum shall be included in the tax budget of said years and shall be raised by tax in the tax levy for said respective years in addition to the amount of taxes otherwise to be raised for said years and that the said respective bonds shall be paid out of the respective amounts so raised

Section 7 RESOLVED, that this ordinance shall be published at least twice in each of the official papers of the City of Kingston and shall take effect immediately after such publication.

State of New York
County of Ulster SS.
City of Kingston.

I A A Styles City Clerk of the City of Kingston, N. Y., do hereby certify that I have compared the foregoing ordinance with the original on file and on record in the City Clerk's office and that the same is a correct transcript and of the whole of said original

A A STYLES
City Clerk.

Sheldon Talks to Large Audience

(Continued from Page One.)

self-seeking, and makes it possible for the citizen to sincerely proclaim He Profits Most Who Serves Best.

Brings Dignity and Glory.

"Conscious understanding of the real reason for the existence of one's business brings to it a new dignity and a greater glory.

"It enables him who is working consciously in harmony with this law of laws, to really and truly put his heart into his work, and to intelligently and consciously love his business, knowing full well the reasons why he loves it.

What Result Will Be.

"What will be the result of universal understanding of the Principle of Service and the natural laws related to it? The answer is, universal peace and plenty, through a reign of universal justice throughout the kingdom of man. Let the pessimism of materialism and selfishness cry 'Utopian' if it will Let it proclaim this prophecy as being in the nature of impracticable idealism if it so desires Those who say it can not be done, will be run over by those who are doing it, if in their selfishness they survive long enough.

Why Service Will Triumph.

"Some say that all this cannot come to pass because man is naturally a fighting animal, and that human nature is essentially selfish But that is not true Man is not any kind of an animal—man is a human being. Selfishness has been mistaken for self-interest—the desire to survive—the instinct for self-preservation.

"When man emerges from his childhood to his manhood, and he is doing that now, he will have perceived the fact that the law of the survival of the fittest is the law of the survival of the most serviceable Then wanting to survive, he will no longer want to fight. He will want to serve.

"Neither spiritual strength, nor mental strength, nor physical strength, will alone make might. It takes all three.

When Will Practice Prevail?

"When will there be a universal practice of the Principle of Service? When it is universally understood. When will that be? That depends largely upon the business men of the world.

"About five per cent of the people of the world are employers, about 95 per cent employes. At one and the same time a vast duty and responsibility and a mighty privilege rests with the five per cent. The chief duty of every employer, whether he knows it or not, is that of an educator, a teacher. He should be a teacher of fundamentals, the natural laws of successful human activity—the mathematics of life. When the employers of the world know the natural laws of human relationships, and are competent to teach them, and do so, the universal understanding of them on the part of the adults will rapidly follow.

Four Pillars of Civilization.

"Civilization rests upon the pillars of four institutions. Its evolution depends upon them. They are the home, the school, the church and the state. When fathers and mothers understand this principle and teach it to their children; when school teachers understand it and are supplied with text books on the subject and teach the mathematics of life; when the church understands it and teaches the utilitarian aspect of righteousness; when the clergy show men the relationship of spiritual power to material and spiritual values in the here and now, as well as in the life to come; and when our statesmen understand it, and enact man-made laws which are in harmony with God-made or natural laws; then the day of universal understanding and application of natural law will have fully arrived. It will not be tomorrow, or next week or next year. But it will come much more quickly than many now believe.

How Everyone May Help.

"What are we going to do to help bring all this about? I venture two suggestions.

"First, let the employer fulfill all of his economic and human interest and educational duties. Let him do it, not because it will pay, neither in a paternalistic way, but because it is right, and then keep it up, and constructive reaction will soon set in. As to economic duties, let him not pay more than services are worth through either fear or sentiment, but pay all that they are worth, because it is right that he should.

"Let us not get so lost in world problems that we forget our own employes The business of every believer in the Philosophy of Service should be a beacon light in the community where it exists, radiant with the light of fulfillment of all the natural duties, obligations and responsibilities from employers to employed, and from employed to employer, and of both together as a united team, to the patrons of the house as a whole. The patrons in commerce and industry are the 'big boss' after all. When they quit we are all out of a job.

Secret Rests in Individual.

"Make each institution right in the community, and the community is all right. Make each community right, and the state is all right. Make each state right and the nation is all right. Make each nation right, and the world is all right. Make the man-power right, and the rest will take care of itself.

"Second, constructive service to our public schools and other institutions of learning.

"Therein nestles the only possible 'how' of rapid and relatively early understanding of the Principle of Service and the natural laws related to it. Therein rests a vast opportunity for real service to the boys and girls of this generation, and those of all generations yet to be. Let us 'stop' for a moment and 'look and listen,' and think of this fact.

Back Up The Educators.

"Practically all of the future judges and mothers and teachers and preachers and employers and employes and legislators of the near future, are now in the school-rooms of the world

"Let us each as public citizens encourage, back up and support any movement in this direction by the board of education and the educators of our city."

Lansdowne Laid to Rest

With all military honors, Commander Zachary Lansdowne, of the Shenandoah, was buried in Arlington Cemetery, in the presence of his widow, relatives, Secretary Wilbur and other high Government officials.

Oneida County Creameries Co.

45 NO. FRONT ST., KINGSTON, N. Y.

Large Pkg. PILLSBURY'S PANCAKE FLOUR.....37c

Small Pkg. PILLSBURY'S PANCAKE FLOUR.....12½c

5 lb sk Pillsbury's Flour	35c	24½ lb sk. Pillsbury's Flour	$1.39
Cream of Wheat, pkg.	21c	Mother's Oats, pkg.	10c
1 lb pkg. Gorton's Codfish	27c	Libby's Corned Beef	25c
Dry Beans, 3 lbs	25c	Bulk Rice, 3 lbs	29c
Bo-Lo Peanut Butter, lb	25c	Fancy Fig Bars, 2 lbs.	25c
Dold's Sliced Bacon, lb	49c	New Mild Cheese, lb	31c

Finest Fresh Creamery BUTTER.....53c lb.

O. S. HATHAWAY'S

KINGSTON OPERA HOUSE

STARTING TODAY 3-DAYS-3 STARTING TODAY

JUST THE KIND OF A BILL YOU HAVE BEEN WAITING FOR

ONE OF THE VERY BEST

5 ACTS Vaudeville

SHOWS OF THE NEW SEASON.

Each and Every Act a Real Novelty.

—LOOK 'EM OVER—

ALWAYS A HIT ON ANY BILL

Pleasing Musical Artists ADAMS AND ELDER Pleasing Musical Artists

THE WEE MITE ENTERTAINER—FULL OF FUN.

You'll Scream DOLLY – KRAMER You'll Scream

Coming to Kingston with a lot of Brand New Material.

Class Pep DE HAVEN and HART Class Pep

One of the Cleverest Trios That Ever Hopped to Town.

DEMURE – DULL and VOID

REHEARSING FOR A MILLIONAIRE'S BALL

A Hit Everywhere THE VANDERBILTS A Hit Everywhere

—THE PHOTOPLAY—

"THE BEAUTIFUL SINNER"

—With—

EVA NOVAK and WILLIAM FAIRBANKS

Prices - MATINEE.....25c & 35c
EVENING.....35c & 50c

KEENEY THEATRE

3 Big Days Starting TODAY

Gloria-fying the American Whirl

A dazzling comedy-drama of Palm Beach society. Gloria as the girl who tries to buck the breakers on the coast of fun, fashion and folly.

a Paramount Picture

Gloria Swanson in "THE COAST OF FOLLY"

an ALLAN DWAN production PRESENTED BY ADOLPH ZUKOR AND JESSE L. LASKY

And on the Same Programme You Will See

JIMMIE ADAMS in "SAVAGE LOVE" also TOPICS OF THE DAY

And That Orchestra That Keeps the Whole Town Humming.

JIMMIE CONNORS & BOYS

The Musical Selections are Always a Pleasure and a Delight.

SHOWS 1-3-7-9 | 25c MATINEES —START EARLY— EVENINGS 35c | SHOWS 1-3-7-9

KINGSTON OPERA HOUSE

Matinee Daily ALL - NEXT - WEEK Matinee Daily

AFTERNOONS AT 2:30. EVENINGS AT 8:15.

THE MYRKLE-HARDER CO.

TWENTY-NINTH ANNUAL ENGAGEMENT IN KINGSTON

OFFERING ALL NEW BROADWAY SUCCESSES

PERFECTLY STAGED AND SPLENDIDLY ACTED.

—THE PLAYS—

SWIFT IN ACTION—BROAD IN FUN PLAY

"CHEATING HUSBANDS"

By the Author of "Silence" and "Badges." An Up-to-Date Comedy Drama.

A PLAY OF LOVE, STRIFE AND LIFE.

"SIMON CALLED PETER"

Two million have read the book and two million want to see the play.

THE NOTABLE A. H. WOODS PRODUCTION

"HIGH STAKES"

A Flashing, Dazzling Play for Dramatic Sight Seers.

A PLAY WITH A WONDERFUL MORAL

"DANGEROUS AGE"

What the Young Should Know and the Old Should See.

ANOTHER A. H. WOODS GREAT SUCCESS

"THE WHOLE TOWN'S TALKING"

A Pleasing Tale of an Unwilling Lothario.

THE GREATEST LUMBERJACK PLAY EVER PRODUCED.

"THE LOVE BANDIT"

A Thrilling Drama of the Big Woods.

You can't afford to miss one of these brilliant productions, every one of them being stamped with metropolitan approval, and each one being in a class by itself.

ORDER OF PLAYS TO BE ANNOUNCED LATER.

SALE OF SEATS OPENS TOMORROW MORNING.

PRICES: MATINEES—Orch., 50c; Balcony, 35c
EVENINGS —Orch., 85c; Balcony, 50c. Tax Reserved All Reserved

Arrest German Klan Organizer

Pastor Strohscheim and His Son Arrested for Organizing Knights of Fiery Cross in Germany—Police Say Organizers are Robbers.

By Telegraph to The Freeman.

Berlin, Sept. 10.—Pastor Strohscheim and his son, allegedly the American organizers of the "Knights of Fiery Cross," the German branch of the Ku Klux Klan, have been arrested in Breslau, the police announced today.

The Strohscheims are being brought to Berlin where they will be charged with conspiracy. They are reported by the police to have been attempting escape from Germany when captured.

A thrid American, a student named Gray from Chicago, returned to the United States three weeks ago, it was learned. His German-American associates also were former residents of Chicago, it was believed.

The German police took a severe stand toward the foreign organizers and the Germans they enlisted as "Knights of the Fiery Cross." The American embassy was informed the Americans would be tried for conspiracy.

According to reports, as many as 3,000 Germans already have been "naturalized" into the order. The same formula as the American masters employ was used, and police asserted documents seized show the organizers were acting under instructions from headquarters in Atlanta.

The police consider the Americans as swindlers, they said, and the $10 fee they got from their joiners was a form of robbery.

Police say the German klan maintained a "death list" on which appeared the names of Foreign Minister Stresemann and other leaders marked for assassination because of their policy of reconciliation with the Allies.

Famous Sailing Ship Rides to Doom on Sandy Beach

Newport Beach, Cal.—The final chapter in the romantic career of the three-masted schooner Muriel is written on the sands of the beach at the entrance of the harbor here where the battered hulk of the craft, once a proud figure in the Pacific coast commerce of wind-jammer days, lies a hopeless wreck.

Since the launching at Alameda, Cal., more than 50 years ago, the Muriel has established an enviable record among sailing ships on the Seven Seas, particularly in her fast passages while engaged in the copra trade in the South Sea islands. She was once ranked with the finest and most stately sailing ships of the Pacific, and the waterfronts of the coast heard tales of romance and adventure woven about her by scores of grizzled seamen.

Of late she had been serving in the moving picture navy, where venerable ships enact strange roles before the grinding cameras, but at length the world of make-believe also turned its back on the Muriel.

A despondent waif of the sea, stripped of her stately masts, she was recently being towed beyond the breakwater to serve as a fishing barge. But a final heave on a ground swell parted the towline, and the Muriel rode proudly on the breakers to her doom on the beach.

Tried to Hit Wife With Bike

Sanville, Texas.—The bicycle may prove a deadly weapon when ridden, but its employment as a cudgel to strike a wife is a new field for its use, revealed in the divorce petition of Eleanor B. Barton filed against Henry Barton in the Circuit court here. The plaintiff alleges Barton tried to strike her with a bicycle, that he hit her, gets drunk and beats her, and has tried to take her life.

Babe and Mite Manager Make Up

Maybe their fingers were crossed when they mitted each other, but to all intents Babe Ruth and Manager Huggins are friends again, even if the $5,000 plaster Huggins placed on the Babe still sticks.

TAXI DRIVER FINED $20 FOR PARKING CAR.

Herman Weinstein, a local taxi driver, was fined $20 in police court this morning by Judge Schirick. He paid. He was arrested by Officer Leonard on Wednesday afternoon for parking his car in the restricted taxi stall at the Rhinebeck ferry and refusing to vacate when told to by the officer. At a meeting of taxi drivers held recently and which was attended by Weinstein among others Judge Sheirick designated taxi stall No. 1 at the ferry as a stall from which all taxi drivers could stand to solicit patronage and it was not to be used for parking taxicabs.

Fear Was a Friend

A few weeks before his death Lord Leverhulme, in his presidential address to the Institute of Certified Grocers at Scarborough, said that he felt sure that the greatest help to any of them was fear, and that fear had been his best friend. His first recollection was fear. He had fear of continuing a clerk at his father's business, and that fear persuaded his father to put him on the road as a commercial traveler at the age of nineteen. He married at the age of twenty-two, and then fear came as to whether the profits would keep a wife.

Later fear drove him into soap. His soap, widely advertised, was floated as a company in 1894. In the words of one of his numerous obituaries: "The years that followed marked the growth of a business ideal that was almost epic in its triumphs and ramifications."—Spectator, London.

HIGHER EFFICIENCY

There isn't the slightest question as to the 100 per cent efficiency of a *Special Stromberg* Carburetor on any car. Thousands of tests prove positively that

Special Stromberg Carburetors

are absolutely essential to the most efficient and economical operation. Eliminate hard starting. Improve pick up. More power. Increase mileage. Reduce fuel costs. Prolong the life of your motor.

Equip your car now.

Brown Auto Sup. Co.
783-789 B'way.
PHONE 1066.

LOWER COST OF OPERATION

Coolidge Returns To Washington

Many Major Situations Await Attention, Including Coal Strike—Cabinet Meeting Friday First in Nearly Three Months.

By Telegraph to The Freeman.

Philadelphia, Pa., Sept. 10.—The special train carrying President and Mrs. Coolidge back from their summer home on the North Shore of Massachusetts passed through here at 9:55 this morning, running on time. The special will make Washington about 1:30 this afternoon.

While New York hurried to work unknowingly, President and Mrs. Coolidge stopped in the Metropolis for twelve minutes aboard their special train. They were accompanied by United States Senator William Butler of Massachusetts.

The president and Mrs. Coolidge entered the dining car for breakfast shortly after the train arrived in the Pennsylvania station. Both smiled at cameramen but shook their heads at requests for them to pose for pictures.

The eleven weeks that President Coolidge spent at Swampscott have raised his vitality and resistance to the highest possible point, according to his physicians. His advisers, administrative and political, anticipate that he will need it during the coming twelve months.

A number of major situations are awaiting the executive's attention. Many of them will come under discussion tomorrow when the president meets with his cabinet for the first time in nearly three months.

The anthracite strike is quite important for the Coolidge administration. The public, in the opinion of Mr Coolidge, is well determined that Congress at the next session should pass legislation that will safeguard the ultimate consumer from any future strife that might endanger the supply.

MRS. RIESER TO SING OVER WEAF AT 4 O'CLOCK

At 4 o'clock Friday afternoon, Mrs. William H. Rieser will sing over Station WEAF. Two groups of songs will be rendered by Mrs. Rieser—two high grade classics and two popular numbers of former years.

Those not operating their own radios will be given an opportunity to listen in on this delightful program at St. Mary's School Hall, where a special instrument has been installed by the Gregory Radio Shop to receive the program.

MAN INJURED AT HERCULES POWDER PLANT AT PORT EWEN

Rudolph Wells of Esopus while at work at the Hercules powder plant at Port Ewen sustained a rupture of the car drum and injuries to the eye and hip this morning. Dr. E. E. Norwood was called and attended him.

"Jolly Four" Bake.

The "Jolly Four" will give a clambake on Sunday evening, September 13, at the home of Mrs. Mary Gill at 292 East Chester street. John Schussler, who has gained a reputation for directing clambakes, will have charge of the bake, which will be open from 2 to 5 p. m.

A Chowder Sale.

Ladies of Circle Three of the Church of the Comforter will hold a clam chowder sale at the parish house on Friday. Chowder will be ready for the noon meal. Kindly 'phone orders to Mrs. E. J. DuBois, 1109.

Every's Arm Broken.

Harold Every of Lake Katrine sustained a broken arm today. The fracture was reduced at the Kingston City Hospital.

Heat in Cows

Black cows are hotter than red ones, according to scientific proof.

SANI FLUSH, Regular 25c, Can, 19c

Palm Olive SOAP, 2 for 15c

CHOCOLATE MALT TODDY
A DELICIOUS DRINK SERVED HOT AS WELL AS COLD.
½ lb can.....25c
1 lb can.....45c
1½ lb can.....65c
5 lb can.....$1.95

Reckitt's BLUE Lrg. size, 10c 3 for 25c

Granulated SUGAR, Pound, 6c Cwt., $5.75

Fancy No. 1 New Potatoes, Peck, 50. Bushel, $1.75

Strictly Fresh Eggs, Dozen, 45c

ROSE'S
THE STORE OF ABSOLUTE RELIABILITY.
73 FRANKLIN STREET.
TWO PHONES 1124-1125.

Fancy Ripe Tomatoes, 14 qt. basket, 45c

Scratch Feed, 100 lb. bag, $2.79

Smoked Beef Glass jars, 2 .25c Large size....23c

Boneless Chicken, glass jars, 57c

Colman's Mustard, 1-4 lb. can, 25c

DOMESTIC Sardines, PALM BRAND Can, 6c

McGOWAN'S COL. RIVER Salmon, Flat cans, 25c

Soapine, Pkg, 7c 1 10c pkg. Glass Free

POT ROAST BEEF, lb.....28c
CHUCK STEAK, lb.....30c
LEAN PLATE BEEF, lb.....14c
RUMP CORNED BEEF, lb.....35c
HAMBURG STEAK, lb.....28c
LEG SPRING LAMB, lb.....42c
BREAST OF LAMB, lb.....20c
ROASTING VEAL, lb.....35c
VEAL CHOPS, lb.....38c-40c
BREAST OF VEAL, lb.....22c
FRESH KILLED FOWLS, lb.....44c
REG. HAMS, whole, lb.....34c

FIRST PRIZE NUT MARGARINE, SPECIAL, lb., 25c

BEECH NUT BEANS, Tomato sauce, large cans, 2 for..... 25c

BEECH PEANUT BUTTER, glass jars, 2 for..... 25c
Med. size....19c; Large size..29c

CAL. HAMS, lb.....22c
BACON BY STRIP, lb.....38c
FORST'S BEST FRANKS, lb.....30c
FORST'S BEST BOLOGNA, lb.....28c

HOME DRESSED PORK
FRESH SHOULDER for roasting, lb..25c
ROASTING PORK OFF LEG, lb.....35c
ROASTING PORK OFF HAM, lb.....38c
HOMEMADE PORK SAUSAGE, lb...32c

Blue GRAPES, 3 lb. bas. 25c

Green or Wax BEANS, 2 qts., 15c

SAFETY MATCHES, Best Quality
1 dozen boxes in pkg..10c
3 pkgs.....25c

Rocky Ford Cantaloupe

Fancy EGG PLANT, 15c, 18c

Sweet POTATOES, 2 qts., 15c

N. B. C. CRACKERS
Graham Crackers
Macaroon Snaps
Cheese Tid Bits
Vanilla Snaps
Alphabets
Lemon Snaps
Marshmallow Sandwich.
5

Apples, 4 qts.....25c
Bananas, doz.....40c
Lemons, doz.....
Peaches, qt.....18c
Lima Beans, qt.....10c
Red or Yellow Onions, lb..5c
Spanish Onions.....5c-8c

Beets, Carrots, bunch.....5c
Crookneck Squash.....8c
Spinach, 4 qts.....20c
Lettuce, head.....10c
Cauliflower.....18-20-25c
Cabbage, lb.....3c

Celery Hearts.....18c
Cucumbers, 3 for.....5c
Hub. or Mar. Squash, lb...3c
White Pickling Onions, lb.10c
Evergreen Corn, doz.....18c

E. FRANK FLANAGAN K. E. ARCHER OSCAR A. WATKINS

Clothiers Furnishers
S. COHEN'S SONS
KINGSTON, N. Y.

OPENING DAY Fall Hat Season OPENING DAY

Saturday, September 12, 1925

Get the right hat at the right price.

Your search for quality at the right price ends here. Inspection of our stocks will demonstrate this better than any other way.

Come in and see for yourself.

$3.50 to $10

STETSON HATS KNOX HATS AND CAPS MALLORY CRAVENETTE PERFECT FELTS

S. COHEN'S SONS

HART SCHAFFNER & MARX CLOTHES.

331 WALL STREET KINGSTON, N. Y.

Orders Executed in

Stock Exchange — Curb — Unlisted

SECURITIES

Investment and Trading Accounts

Direct Private Wire to New York

C.D.Halsey & Co.

Established Over 30 Years

Members New York Stock and New York Curb Exchanges

2 STREET

Phone. ..ings'on 295-296

Rum Business Dangerous Here

According to British Captain in Dover While His Ship With Large Cargo Rides at Anchor—Backers Are Now Afraid.

By Telegraph to The Freeman.

London, Sept. 10.—The rum running business off the American coast is getting too dangerous to make it a profitable venture, according to "Captain Witburn," who is cooling his heels in Dover while his ship, the "General Serret," rides at anchor in the harbor with a cargo of 10,000 cases of whiskey aboard destined for the United States.

"Captain Witburn" frankly admits that his five masted motor schooner is and has been engaged in the rum running business, but that the backers of the venture seem to have lost their inclination for further investment. He declares that though his cargo is aboard, his owner, a woman living near London, has not yet seen fit to provide money for stores or wages for the crew.

Meanwhile, it is reported from Edinburgh that the distillers of the north of Scotland have decided to curtail their production by 25 per cent this year due to decreased demand. This decrease is attributed partly to the high tax upon whiskey for home consumption and a dropping off in the demand from investors who have been speculating on shipments to "rum row."

Odds and Ends

The Pocahontas Social Club will hold a clambake Sunday. All members are requested to meet Sunday morning at 8:30 o'clock at McEntee street.

HAPPY COUPLE WINS RACE TO MARRY

By Telegraph to The Freeman

Boston, Mass., Sept. 10.—Charles W. Culler, Jr., 22 year old son of a South Carolina cotton planter, and his bride, Miss Angie Pearl Smoak, 20, daughter of on Orangeburg, S. C., hardware merchant and chairman of the Orangeburg County Highway Commission, were en route to the Canadian Rockies on a honeymoon today, having won a race to wed with the irate father of the bride.

A trip around the world arranged by Smoak as a detraction from cupid's wiles, an elopement planned by radiograms, a motor car racing over the road from the South to New York, a blushing, half reluctant girl in her sweetheart's arms, a run nto Boston, a father hurrying to Boston too, a marriage license snatched on the run at City Hall here, a waiver of the five day law and a wedding at the home of the bride's brother-in-law in Wellesley, these were the markers on the journey of the happy couple to the altar.

DIED.

FOX—In this city Tuesday, September 8, 1925, Henry Fox.

Funeral from his late residence, 154 Murray street on Friday, September 11, at 9 a. m., and at St. Peter's Church at 9.30 o'clock, where a requiem Mass will be celebrated for the repose of his soul. Relatives and friends are invited. Interment in the family plot in St. Peter's Cemetery.

TIERNEY—In this city, Thursday, September 10, 1925, Katherine M., beloved daughter of Rose Cooper and the late William Tierney.

Relatives and friends are invited to attend the funeral to be held from her late home, 6 Hudson street, Monday at 9 a. m., thence to St. Mary's Church, where at 9.30 a high Mass of requiem will be sung for the happy repose of her soul. Interment in the family plot in St. Mary's Cemetery.

VAN STEENBURG—At West Hurley, N. Y., suddenly, Tuesday, September 8, 1925, Hiram Van Steenburg.

Funeral services will be held at the residence, West Hurley, Friday, September 11, at 2:30 p. m. Relatives and friends are invited. Interment at Woodstock, New York. papers please copy.

In Memory.

Samuel Henry Bohon, a civil war veteran who departed this life on September 10, 1921, at Pittsfield, Mass.

Lapse have sounded, lights are out, a soldier sleeps

HIS SONS AND DAUGHTERS.

Noel Says He Did It All Alone

Confessed Youthful Slayer Says He Assumed Name of Wallace Payne From Fiction—Noel's Father Responsible, Says Senior Doctor.

By Telegraph to The Freeman

Newark, N. J., Sept. 10.—"There was no one else. I did it all alone."

Harrison Noel, confessed youthful slayer of little Mary Daly and Raymond Pierce, negro chauffeur, calmly reiterated his guilt today and disposed of the theory that he had an accomplice in his crime.

With no sign of emotion, young Noel told County Detective George Diamond in the presence of H. C. Barber, lawyer and friend of the Noel family, that he had assumed the name of Wallace Payne from a book of fiction he had read while working in Litchfield, Conn., one summer.

The young collegian asked not to be visited by his father and mother, because he did not wish to have them see him in jail.

Noel's Father Responsible.

Noel's Father Responsible.

Responsibility for the release from the New Jersey Overbrook Hospital for the Insane of Harrison Noel, confessed youthful murderer of six year old Mary Daly, of Montclair, and Raymond Pierce, Montclair negro chauffeur, was placed squarely on Dix Noel, Harrison's father, by Dr. H. C. Thompson, senior physician at the hospital, testifying today before the Essex county board of freeholders meeting as an investigations board here.

Dr. Thompson testified he had told the elder Noel after his son had been released from Bellevue Hospital in New York that Noel "owed it to society as a duty" to return Harrison to Overbrook Hospital whence he had escaped. Thompson said he told Harrison's father that the boy was "incurably insane" and had a "homicidal tendency."

Dr. Thompson testified that Dix W. Noel had informed him on June 19, 1925, the day after Harrison's discharge from Bellevue that he would return his son to Overbrook.

Dr. Thompson was the physician in charge of Harrison in Overbrook Hospital.

Society Notes

Quick-Sheeley.

Miss Ida Sheeley, youngest daughter of Mr. and Mrs. William Sheeley, and Alton Quick of Mohonk Lake, were united in marriage Labor Day by the Reformed pastor, the Rev. Mr. Kalemejian, at the Kerhonkson Reformed parsonage. The bride was tastefully attired in blue silk taffeta with hat to match. Owing to the serious illness of the groom's sister, the wedding was a quiet affair. They will make their home with the bride's parents for the present. The happy couple have the well wishes of a host of young friends.

Curran-Trandle.

A very pretty wedding took place on Saturday, September 5, at St. Peter's Church, Rosendale, when Miss Clara Trandle, daughter of August Trandle, became the bride of William P. Curran of New York city. The Rev. Francis M. O'Reilly performed the ceremony, assisted by the Rev. Father McGuire in the presence of the immediate families. The bride was prettily attired in a gown of white crepe and wore a veil of tulle and lace trimmed with rhinestones. She carried a large bridal bouquet of roses and baby's breath. Miss Isabell Trandle was her sister's bridesmaid. She wore a gown of orchid crepe and cream lace and a large picture hat to match. She carried an arm bouquet of roses. Alfred Trandle, brother of the bride, attended the groom. After the ceremony a reception and luncheon was served at the home of the bride. The dining room was beautifully decorated in pink and white, and the table with gladiolas and asters. The bride and groom received many valuable presents. After a honeymoon trip to Niagara Falls and Atlantic City, they will reside at 574 West 176th street, New York city. Mr. Curran hold a very responsible position with the Golden Packing Co., New York.

At Geneva

Mrs. Woodrow Wilson is at Geneva, where the sixth assembly of the League of Nations is now in session. Paul Painleve, Premier of France, delivered the opening address.

Card of Thanks.

I wish to express my thanks to the friends and neighbors for their kindness and sympathy in my late bereavement.

ALLEN A. TERWILLIGER.

—Advertisement. High Falls.

Financial and Commercial

By Telegraph to The Freeman

New York, Sept. 10.—Most of the activities of the stock market today centered around the motor stocks, the buoyancy of which was not apparently affected by the steady price gains which have been taking place over the past three months.

Bearish traders who argued that the snap had been taken out of the forward movement in motor stocks by the heavy price reductions announced by the motor manufacturers last month have been busily covering up their short contracts since that time, at advances of from 5 to 35 points, the latter advance having been scored by Chrysler. It is the general feeling in Wall street that the strenuous demand for motor shares this week is due to necessitous short covering rather than to an unusually brilliant outlook for the motor companies, which are now entering the slowest season of the year.

The financial district was keenly interested in a number of important developments, including the freight rate hearings at Washington, the Southern Railway's dividend meeting, the steel tonnage report and the Chandler Motor directors' meeting. The steel tonnage report was about as expected, with a decline of about 27,000 tons in August, and made a very favorable commentary on conditions in the steel industry. Action of the Southern Railway directors in declining to advance the dividend beyond the five per cent rate was disappointing, but Wall Street is confident that the larger disbursement will be ordered later in the year or early in 1926.

The oil stocks replaced the rails in early activity, but efforts to interest the outside public in the petroleum shares were generally without much results. Southern Railway declined about three points when the dividend announcement was made.

Equipment stocks sold in good volume at higher prices on reports that railroad companies were entering sizeable orders for new cars and engines. Baldwin and American Locomotive sold about 2 points higher and Lima, one of the active leaders of last year's rally, burst into activity with a 3 point jump to 72⅜. Industrial Alcohol and other specialty stocks sold higher in active trading. Call money declined to 4¼ per cent in the fourth hour.

Quotations given by C. H. Halsey & Co., 27 William street, New York city, branch office, Warren Building, 160-62 Fair street, Kingston, N. Y.

2:45 P. M. QUOTATIONS.

Allis-Chalmers	88
American Beet Sugar	36
American Can	232¾
American Car & Foundry	108¾
American Locomotive	122¼
American Smelting & Ref Co.	110¼
American Sugar	66
American Tel. & Tel	141¼
American Woolen	40
Anaconda Copper Mining	42¼
Atchison Topeka & Santa Fe	123¾
Baldwin Loco	121¾
Baltimore & Ohio	80⅛
Bethlehem Steel B	41¼
California Petroleum	27¼
Canadian Pacific	142⅝
Central Leather	19⅜
Cerro de Pasco Copper	53⅛
Chandler Motors	32¾
Chesapeake & Ohio	105⅛
Chicago, Mil. & St. Paul	8⅝
Chicago, R. I. & Pacific	49¾
Cons. Gas	89¾
Corn Products	
Cosden & Co.	28¾
Crucible Steel	74¾
Erie	31⅝
General Motors	97
Great Northern, pfd	74
Great Northern Ore	28
Inspiration Copper	26⅞
Int Mer. Marine Pfd	30⅝
Int. Nickel	34
International Paper	67⅜
Kelly Spring Tire	17⅛
Kennecott Copper	35¾
Lehigh Valley	80⅛
Middle States Oil	
New York Central	121¾
N. Y., N. H. & H	37⅞
Norfork & Western	136
Northern Pacific	71⅞
New York, Ontario & Western	29⅞
Pacific Oil	54⅛
Pan American Pet. & Trans A.	64
Pan American Pet. & Trans B.	63⅛
Pennsylvania Railroad	47⅞
Pittsburgh Coal	44⅛
Pressed Steel Car	58⅞
Railway Steel Sp'g	145
Reading	84¾
Rep. Iron & Steel	49⅞
Royal Dutch	50⅞
Sinclair Cons	19⅛
Southern Pacific	97⅞
Southern Railway	104⅝
St. Oil California	34⅛
St. Oil New Jersey	40⅞
Studebaker	53⅛
Texas Co.	48⅛
Texas & Pacific Ry.	33⅛
Tobacco Products "A"	
Union Pacific	142
U. S. Industrial Alcohol Co.	92⅝
U. S. Rubber	54⅝
U. S. Steel	121⅞
Utah Copper	
Westinghouse Electric	73⅛
White Motors	94⅝

Chicago Grain Market.

By Telegraph to The Freeman.

Chicago, Sept. 10.—Grains opened weak today. Wheat 1¼ to 2 off. Corn ⅛ to ½ off. Oats ½ to ⅜ off.

Opening Prices.

Wheat—September, 152⅛ @ ⅛; December, 151½ @ 152; May, 155½ @ 156.

Corn—September, 97¼ @ ½; December, 78⅛ @ ½; May, 80⅝ @ 81.

Oats—December, 42⅛ @ ½; May, 45⅝ @ ⅝.

Closing Prices.

Wheat—September 150⅝ bid; December 149⅝ @ ⅝; May 152⅝ @ ⅞.

Corn—September 95⅛; December 85½ @ ⅝; May 89 @ ⅝.

Oats—September 38⅝ @ ⅝; December 41⅝ @ ¾; May 45⅝ bid.

BUSINESS NOTICES

Brass, Bronze and Aluminum castings rough or machined. Kingston Anode & Brass Works, 86 Prince street, Kingston, N. Y.

Morgan Davis & Co.

Successors to Gwynne & Day. Established 1854.

Members N. Y. Stock Exchange

66 BROADWAY, NEW YORK.

Branch Office Connected By Private Wire

EAGLE HOTEL, KINGSTON, N. Y.

R. B. Osterhoudt, Manager.

Telephone 3444

Weekly Market Letter On Request

Rum Patrol Must Be Permanent

Secretary of Treasury Mellon Believes Liquor Trust Will Resume Operations if Government Relaxes Vigilance.

By Telegraph to The Freeman

Washington, Sept. 10.—Back from a vacation which included a personal inspection of rum row, off the Long Island coast, Secretary of the Treasury Mellon was at his desk today with a volume of stories of the sea which he declared rivalled the pirate tales of the Spanish Main.

Mellon is convinced that the government's rum patrol must be made a permanent law enforcement arm if smuggling is held in check.

While rum row has been scattered to the four points of the compass, with smuggling now an extremely unprofitable business, the liquor trust will get in action again if the coast guard relaxes its vigilance, according to Mellon.

Decapitated in Auto Crash

By Telegraph to The Freeman.

Syracuse, N. Y., Sept. 10.—Speeding down the Liverpool—three river point highway at 65 miles an hour early this afternoon, Ralph Rose, this city, crashed into a truck, resulting in his death and possibly in fatal injuries to two campanions. He was decapitated.

Joseph Sacco, 204 West Belden avenue and another unidentified man are dying in St. Joseph's Hospital, mangled.

THE JOINERS.

News of Interest to Members of Fraternal Societies.

The following lodges hold regular meetings this evening:

Court Santa Maria, Catholic Daughters of America, K. of C. building.

Atharhacton Rebekah Lodge, No. 357, 14 Henry street.

Minnewaska Tribe, No. 130, J. O. R. M., 635 Broadway.

Minnewaska Tribe, No. 130, I. O. R. M., will hold an important meeting tonight at the rooms, Broadway and Thomas street. All members are urged to attend.

The regular meeting of Court Santa Maria, No. 164, Catholic Daughters of America, will be held this evening at the K. of C. building. All members requested to be present.

Clinton Chapter No. 445, O. E. S., will resume their meetings Friday evening at Masonic hall, Wall street. Following the business meeting a social hour will be enjoyed. All members of the Eastern Star and Master Masons are requested to be present.

Charles DeWitt Council, No. 91, J. O. U. A. M., have accepted an invitation from the Poughkeepsie council to attend the exercises at the Arlington High School when that council will present an American flag to the school. The local council will go by auto, leaving the lodge rooms at 6:30. All members who desire to go are requested to notify the secretary or call 35-R as soon as possible so transportation can be provided. It is desired that every member go if possible. The band of the local council will head them in the parade.

Tuesday evening, September 15, Kingston Lodge, No. 10, F. and A. M., will resume its regular meetings which were suspended during the summer months. Arrangements are being made for the receiving members from Maple Lodge, No. 196, of Maplewood, N. J., making their fourth pilgrimage to Kingston on September 22.

Following are the dates for the re-opening of local Masonic organizations after the summer vacation:

Rondout Lodge, No. 242, Monday, September 14.

Mt. Horeb Chapter, No. 75, R. A. M., Wednesday, September 16.

Judea Shrine, White Shrine of Jerusalem, Thursday, September 17.

Ancient City Council, No. 21, R. & S. M., Friday, September 18.

Order of DeMolay, Monday evening, September 21.

Rondout Commandery, Knights Templars, Wednesday evening, September 23.

Clinton Chapter, Order Eastern Star, Friday, September 11.

Kingston Chapter, Order of Eastern Star, Friday, September 18.

Order of Amaranth, Tuesday, September 22.

One Cent a Word

No Advertisement Less Than 25 Cents

WANTED.

WANTED—Will board your cows for the winter; good care and satisfaction guaranteed. J. Allen, Box 28, Catskill, N. Y.

WANTED—Fruit for export. Strictly grade Ben Davis apples and Baldwin pears for cash. Box 326, Pawling, New York.

MOHICAN MARKET

OYSTERS — FIRST OF THE SEASON. Just let your mind turn back. You will remember the fine Chesapeake Bay Oysters of last year. So Large, So Clean, So Delicious. The finest oysters grown. Fresh shucked. Just Meat, No Water. FULL PINT 39c

Full Pound 16 ounce loaf ..... 7c **MOHICAN BREAD** Full Pound and a half 24 oz. loaf 10c

THE HEALTH GIVER AND THE HEALTH MAINTAINER.

LET THE MOHICAN BE YOUR BUTCHER THIS WEEK-END.

BEEF Government Inspected Prime Western Steers.
- Choice Chuck Roast, lb 16c
- Fancy Plate Beef, lb 10c
- Meaty Soup Pieces, lb 5c

VEAL Genuine Milk Fatted Calves Home Dressed
- Short Cut Legs, lb 36c
- Choice Meaty Chops, lb 32c
- Breast for Stuffing, lb 18c

Mohican CRULLERS Are made Right. Best Flour, Pure Cane Granulated Sugar, Fresh Eggs, Pure Milk, Best Shortening and Pure Spice. Dozen SPECIAL 19c

Norwegian Smoked SARDINES In Pure Olive Oil 2 cans 25c

MEADOWBROOK CREAMERY **BUTTER** lb. 49c. Just cream pressed into a golden ball. You cannot buy better so why pay more.

MOHICAN POUND CAKE Only the very best ingredients used. Pound 25c

FIG BARS Fresh From the Ovens 2 lbs. 25c

MOHICAN DINNER BLEND COFFEE, Fresh Roasted, lb. 37c

- Mohican Mayonnaise Dressing, lrg. bot. 21c
- Virginia Pure Peanut Butter, lb. 22c
- Pure Powdered Cocoa, 2 lbs. 19c
- Shredded Cocoanut, lb. 20c
- Carolina Fancy Head Rice, 2 lbs. 19c

Cream Tartar Biscuits, wonderfully good, doz. 15c

SNOWFLAKE BISCUITS Light as a feather. Extra good, doz. 15c

ROLLS Grahams, Sandwich, Vienna, Parker House also Water Rolls, large, dozen 15c

COFFEE CAKES Rings, Stellas and Twists, Extra good, each 18c

COCOANUT AND OTHER SUGAR BUNS, doz. 18c

HAMBURG STEAK Mohican Fresh Chopped Lean Beef Steak, no bones, no waste, all meat, 2 lbs. 25c

FISH

LIVE SHORE HADDOCK, lb 12½c

BLACK BACKS FANCY FLOUNDERS, lb. 16c

FANCY BUTTERS, lb. 25c

FILET HADDOCK, SKINLESS, lb. 28c

FISH

SOLID WHITE CODFISH STEAK, lb. 28c

ELEGANT FRESH MACKEREL, lb. 28c

LAKE TROUT, lb. 32c

BLOOD RED SALMON STEAK, lb. 40c

LIVE AND FRESH BOILED LOBSTERS, LIVE SOFT SHELL CRABS, FANCY SCALLOPS, CLAMS FOR CHOWDER, ALSO CHERRYSTONE CLAMS.

THE MOHICAN COMPANY

THE STORE THAT SAVES YOU MONEY.

296 Wall Street, Near John Street, Kingston, N. Y.

PORT EWEN.

Port Ewen, Sept. 10.—Mrs. George Harrison of Kingston spent Tuesday with her daughter Mrs. B. Robert Doyle on Green street.

Earl Terwilliger of Bowne street and Ernest Best of Broadway are camping on Esopus Island for a week.

Howard Galbreth and daughter, Miss Fern Galbreth of Cumberland, Md., motored to Port Ewen Tuesday and are guests of Mr Galbreth's son, Howard, at the home of Mrs Mary Hogan on Broadway.

Miss Lillian Stadt of Brooklyn is spending a few days with friends in Port Ewen.

Miss Dorothy Potter of Strut street is attending the New Paltz State Normal School and is boarding at the Arcthusa.

Mr. and Mrs. Anton Stadt, who have spent the summer at Catskill are spending a few days with Mrs. J. A. Stadt on Bowne street before returning to their home in Brooklyn.

Mrs. William Van Kleeck and daughter, Miss Evelyn Van Kleeck of Rifton were guests of Mrs. J. Best on Broadway last Friday.

Miss Bertha Siebert, who has spent two weeks with relatives in New York and Brooklyn, has returned to her home on Broadway.

Mr. and Mrs. Dale Whinery of Boston and Mr. Whinery's sister, Miss Lucea Kenie W. Whinery, of Oklahoma, who were guests of Mrs. Whinery's sister, Mrs. Robert Houghtaling on Salem street, have returned to their home.

Mr. and Mrs. Walter Ross of Albany, N. Y., were Sunday and Labor Day guests of his brother, Dr. George W. Ross, on Broadway.

Miss Gladys Hoysradt, who has spent a few days with Miss Minnie Housling on Broadway, has returned to her home in New York city.

Mid-week prayer service in the Methodist Chapel this evening at 7:30 o'clock.

That, at Least

Even if a woman cannot agree with her husband, she should see that her cooking does.—Brown Transcript.

WARNING AGAINST FOUR COUNTERFEIT BILLS

By Telegraph to The Freeman

Washington, Sept. 10.—Warning to the public to be on the alert for four counterfeit paper bills recently circulated throughout the east and middle west, was issued today by W. H. Moran, chief of the secret service.

The counterfeits were of the following:

Five dollar note of the Federal Reserve Bank of Cleveland. Five dollar note of the Federal Reserve Bank of Boston. Twenty dollar note of Federal Reserve Bank of Boston. Twenty dollar note of the American Exchange National Bank of New York.

Heroic Colonial Girl

Elizabeth Zane was one of the most famous young heroines of the Revolutionary period. She dashed from a fortress where the American militia were fighting, to a keg full where she secured gunpowder and returned with the ammunition under fire from the Indians.

CLASSIFIED ADVERTISEMENTS

One Cent a Word

No Advertisement Less Than 25 Cents.

FOR SALE.

FOR SALE—Enormous line of new and used kitchen ranges, combination coal and gas ranges, second hand furniture bought, sold and exchanged. Stove repairs for all makes of stoves. M. Kaplan, dealer in stoves and floor coverings, 60 Front street, uptown. Telephone 750. Open evenings.

FOR SALE—Seasoned wood; largest $3 load in the city; sawed or split. Delivery. Phone 2731.

FOR SALE—Several used upright pianos, in good condition, for sale or rent. Fred Masters, Clinton avenue. Phone 1112-J.

FOR SALE—Photo supplies, films, plates, paper, printing paper, etc. O'Reilly's, 520 Broadway.

FOR SALE—Seasoned cord wood, either stove or fire place lengths. Vogel's, 92 Abeel street.

FOR SALE—Spratt's dog food and remedy, birds, canaries and gold fish. Flower corner Broadway and St. James.

FOR SALE—Weiss beer bottles in cases. Abeel street.

FOR SALE—One Delco 850 watt plant, in good condition, with new large battery, also large Western Electric light and power plant with good battery. $200; plants have been put in excellent shape and will be sold with one year guarantee. Robert J. Harder, Electrical Engineer and Contractor, Lake Katrine.

FOR SALE—Antiques bought and sold. Cohen, 48 Main street, Kingston. Phone 2610.

FOR SALE—Large ice box. Winter's Restaurant, 563 Broadway.

FOR SALE—Canaries. Phone 1851.

FOR SALE—French poodles, on Rosendale road. Telephone 7-F-31.

FOR SALE—Slightly used Arcola hot water heater. Wieber & Walter, 690 Broadway. Phone 512.

FOR SALE—Four coal ranges, in good condition. Wieber & Walter, 690 Broadway. Phone 512.

FOR SALE—Five, ten, fifteen gallon oak wood. Fischer's Hotel.

FOR SALE—A. B. Dick No. 77 mimeograph machine. The latest improved. Best condition. For sale reasonable. Bundies, 19 Railroad avenue. Phone [illegible].

FOR SALE—Chickens alive, 30 cents per pound; dressed 35 cents. Will deliver once a week on Thursday. Also new laid eggs. Phone 21-F-15. Elmer Bundy, Lake Locks.

FOR SALE—Coffee mill, counter scale, scythe, pitch forks, two trunks, clock, morris chair, arm chair, lawn mower. Call evenings between 6:30 and 7:00 o'clock. 172 Ten Broeck avenue.

FOR SALE—Mackintosh apples, 4 quarts for $1; peck 50 cents. Sweet corn, 20 cents a dozen. Phone 672-W.

FOR SALE—Dining room suite, two bedroom suites, one mohagany one walnut piano, very cheap. All in good condition. Brinnier & Carey, Phone 547.

FOR SALE—Canoes A-1 condition, cheap. Brinnier & Carey. Phone 547.

FOR SALE—Western Electric plant in perfect condition at a sacrifice. C. E. Lindin, Rhinebeck, N. Y.

FOR SALE—Grapes. Henry Stahman, Albany Avenue Extension. Look for windmill in lane.

FOR SALE—Bait fish. 189 Hunter street.

FOR SALE—Rabbit and pheasant hound. Washington avenue.

FOR SALE—Nice young family cow. Holst, Hurley road. Phone 188-F-4.

FOR SALE—Baby carriage. 37 Adams.

FOR SALE—Richardson and Boynton pipeless furnace. Phone 1343-J.

FOR SALE—$140 steel range. Water front. Never used. I. Paradise, 19 Railroad avenue. Phone 1247.

FOR SALE—6 year old fresh milk Holstein cow and calf. Inquire Ed. Rockefeller, Rifton, N. Y.

FOR SALE—Hotel beds, camp cots complete with mattress and springs, tables, dining room tables and chairs, kitchen equipment of all kinds. Brinnier & Carey. Phone 547.

FOR SALE—About 250 heavy type breeders. Tancred Barron strain. 125 pullets, full blooded Barron strain. Chance to buy extra fine stock $1.00 apiece if sold together. E. M. Sheeley, Cottekill, N. Y.

FOR SALE—Single white iron bed, springs and mattress; buffet. Phone 281-R.

FOR SALE—Gas range, small ice box. 29 Abeel street.

FOR SALE—Two coal ranges in A-1 condition, five piece parlor suite recently upholstered. 134 St. James street.

FOR SALE—Used gas fixtures. 257 Washington avenue.

FOR SALE—Two Single hair mattresses almost new, rugs, one 6x9, one 8x12 and slightly used at half store price. Also hair sofa. 248 Broadway.

FOR SALE—Fine dry red cedars for windbreaks. 894-R.

FOR SALE—Belgian Hares for sale. Nelson, Bloomington.

FOR SALE—Hunting dog; two years old; keep until Saturday night. Dietzler, Salem.

FOR SALE—Three police puppies; one male and two female. Inquire 716 Broadway.

FOR SALE—Two door ice box; one with glass front display. 102 Wall street. Phone 1390-J.

FOR SALE—Large reversible baby carriage. Splendid condition. 170 Fordhall avenue.

FOR SALE—Traveling case, Cruz rug, Simmons steel bed. Phone 1287-R.

FOR SALE—Spring chickens alive, 35 cents per pound; dressed 40 cents. Roland Brodnax, John Herring, phone 974, Upper Park.

FOR SALE—Well trained three-year-old male Beagle hound. Alex Smith, Esopus, N. Y.

FOR SALE—Double barrel shot gun in fine condition. 78 Henry street.

FOR SALE—Cow; fresh August 1. Write H. Aberkirch, R. F. D. 1, Box 78, Kingston, telephone after 4 p. m., "Bayard." 30-W.

FOR SALE—Ginger drum, embroidered in bead work, $12; size 28. Address Drum, Uptown Freeman.

FOR SALE—Mahogany silver base Victrola and living room table. 39 Lucas avenue.

FOR SALE—Cheap; one tube radio set complete except phones. Call between 5 and 7. C. Atkins, 47 Glass street.

FOR SALE—Good 2 hub cider press. W. A. Shaw, Port Ewen, N. Y.

One Cent a Word

No Advertisement Less Than 25 Cents.

FOR SALE.

FOR SALE—One set of glass curtains for Ford touring with slanting windshield; almost new. Cost $42, sell for $15 installed. Squier, Inc. Phone 2006.

FOR SALE—200 baskets Mackintosh apples; 40 cents per basket. C. Van Leuven, Port Ewen, N. Y.

FOR SALE—All kinds grapes; 30 cents basket. C. Van Leuven, Port Ewen, N. Y.

FOR SALE—Reed stroller. Inquire 63 Greenkill avenue.

FOR SALE—One Compact Instantaneous hot water heater; most new. Bargain. Telephone 1048-W.

FOR SALE—Household furniture. 24 Abeel street. Schreiber.

FOR SALE—Special sale on Men's pants. H. Schwartz, 70 North Front street.

REAL ESTATE FOR SALE.

FOR SALE—Building lots on state road and other streets. All 50x100 feet, $75 and up, $10 down, $5 per month. Best location in the county among the pines shady trees at Rosendale Heights. John Dellay, Rosendale, N. Y.

FOR SALE—Must sell these properties at a sacrifice. 8 room house on state road, water, lights, good for ten room, gas station, $1,800. Also six rooms two acres land, garage, $2,700, cash $400. 10 rooms furnished, $2,800, cash $800. John Dellay, Rosendale, N. Y.

FOR SALE—Go up on North Manor avenue and see the high class houses that are being built, then call up. Phone 1801-J. Lot 50x128 feet. Price $1,000.

FOR SALE—Two new houses, Roosevelt avenue, seven rooms, bath, all improvements; easy payments. J. J. Cuneo. Telephone 1150 or 400.

FOR SALE — Farms, boarding houses, stores, city property. GROSS REALTY AND INSURANCE AGENCY, 574 Broadway.

FOR SALE—Five room cottage. All improvements. Lot 70x465. Five hundred feet from city line on Albany avenue extension. Phone 1180-J.

FOR SALE—My splendid building lot on North Manor avenue, 50x128 feet. Inquire 438 Albany avenue. Phone 1801-J.

FOR SALE—8 room residence on Albany avenue, all improvements, 2 car garage. $9,000. W. H. Gill, 12 East Strand.

FOR SALE—House in Port Ewen. 8 rooms, some improvements, $3,600. C., Downtown Freeman.

FOR SALE—90 acre farm on Lucas turnpike 2½ miles from Kingston. Price $6,000.00. Reasonable terms. John G. Van Etten, 61 John street, Kingston, N. Y.

FOR SALE—6 room house. Bath, heat, electric light, lot 50 x 150 feet. Fine condition. Easy terms. Shatemuck Realty Co., Advance Building. Phone 1996.

FOR SALE—Two lots on Stephan street. Inquire 86 Grand street.

FOR SALE OR TO LET—Bungalows. J. A. Fischer, 334 Abeel street. Telephone 1379.

FOR SALE—Here's a chance for to get a gas and oil station at a big sacrifice. One of the best locations in the state. A-1 garage all equipped; doing a large business. Beautiful 8 room residence to go with it if desired. Sold at a big sacrifice. Arthur S. Reynolds, 269 Washington avenue. Telephone 2547.

FOR SALE—A-1 store property and dwelling combined; large garage and grounds. If you are looking for a bargain see me on this property. Arthur S. Reynolds, 269 Washington avenue. Telephone 2547.

FOR SALE—All kinds of real estate. William S. Jackson, 41 Washington avenue. Phone 460-M.

FOR SALE—Six room house, all improvements; garage; garden; double lot. 318 Washington avenue. Phone 2218-W. K. Shale.

FOR SALE—House and lots. Est. of John N. Cordts. Phone 531.

FOR SALE—All kinds of real estate. A. R. Bimendorf, 165 Downs street.

FOR SALE—Large gas station and chicken farm combined on main highway. Look this property over and see what a wonderful bargain this is. Arthur S. Reynolds, 269 Washington avenue. Telephone 2547.

FOR SALE OR TO LET—Six room house; all improvements, with garage. Inquire 61 Marius street.

$500 CASH.

7 room cottage; electric, water, chicken houses, lots of fruit. Excellent property. Big lot off Lucas avenue, in city; has porch around front and side; full price $4,500, rent paid monthly. Call Moore Realty Broker.

FOR SALE—Eight room house; improvements, garage, chicken houses. Will sell or exchange for city property or business place on State road. Nelson, Bloomington.

FOR SALE—Six room bungalow, all improvements, enclosed porch, large garage, lot 50x100, $5,100; six room cottage, all improvements, garage, large hennery, lot 100x150, fine fruit, $5,500. Old fashioned six room house, all improvements, fire place, two car garage, large lot, $4,500. Here's a good buy in a nine room house, all improvements, large lot on Fair street. Let me show you this property and see if you don't think it is well worth $9,000. Eight room house, same improvements, lot 100x200. Best location uptown. Take a look at this property and tell me what you will give. Double house, six rooms each side, oak floors and trim, hot water heat. Located on the best street in Kingston. I have a large list of city and country properties. Arthur S. Reynolds, 269 Washington avenue. Phone 2547.

FOR SALE—Sacrifice 7 room house A-1 condition; garage, chicken houses, nearly acre of land. Only $700 down. Box 11, Bloomington.

FOR SALE—18 room house, modern improvements and garage, one half mile from village of Phoenicia. William Clancy, Phoenicia.

FOR SALE—House; electric light, large lot. Apply 48 Newkirk avenue.

USED CARS FOR SALE.

FOR SALE—Used cars. All makes. A small payment down and 10 months to pay the balance. Stuyvesant Garage.

LARRABEE TRUCKS.
TWO TWO-TON TRUCKS; TERMS.
GLASS GARAGE.
MAIN AND EMERSON STREETS.

FOR SALE—Cash waiting for good used cars. A. & W. Auto Exchange, Inc., 115 North Front street. Phone 1067-J. See "Jack."

FOR SALE—1917 Locomobile touring, $250. 1923 Hudson coach, also used trucks some of which are reconditioned: 2 ton White; 5 ton Herbert, 2 ton Federal, 3 ton Pierce Arrow, 2½ ton Mercer, 2½ ton Mack. Terms. Haines Motor Truck Co., Inc., 25 South Manor avenue, Kingston, N. Y. Phone 476.

FOR SALE—1922 Ford touring car, cheap to quick buyer. Inquire 29 Henry street.

FOR SALE—Studebaker Light Six touring, very good condition. Cheap. Can be seen at Kingston Cooperage Company.

FOR SALE—Before buying your new car come in and see our display of good used cars. A. & W. Auto Exchange, Inc., 115 North Front street. Phone 1067-J. See "Jack."

FOR SALE—Ren Speed Wagon, $125. Reo seven passenger car, $150. Dodge 5 passenger coupe, $300. Fiat, Rosendale road, R. 1, Box 144. Phone 3-F-23.

One Cent a Word

No Advertisement Less Than 25 Cents.

USED CARS FOR SALE.

FOR SALE—Reasonable. Fordson tractor, slightly used, with plows, pulley and belting. A. H. Tyler, 1½ miles west of Shokan, N. Y.

FOR SALE—Ford touring car in good condition. New rubber and extras. Price reasonable. Phone 1090-R.

FOR SALE—Ford; 1917 touring A-1 condition. Price $75. Sutliff, Inc. Phone 2006.

FOR SALE—Ford ton truck. Nearly new. Phone 3-F-21.

FOR SALE—1924 four door Ford sedan, first class condition. Phone 1684-R between 6 and 7 p. m. Reasonable.

FOR SALE—Jewett sport model. Excellent condition. Will sell reasonable. Bence, 22 Staples street.

FOR SALE—One 1924 model 4 door Ford sedan with many extras; $375. C. Freer, Hurley, N. Y. Telephone 644-F-4.

FOR SALE—1922 Buick coupe, 1924 Buick touring, 3 Ford coupes, 2 Ford sedans, 4 Ford tourings, 1924 Chevrolet runabout, 1923 Essex coach. Look these over before buying a new car. Our price is right. A & W. Auto Exchange, Inc., 115 North Front street. Phone 1067-J. See "Jack."

WANTED—1924 or 1923 Ford chassis. Accord Garage, Accord, N. Y.

NOTICE. By order of the Board of Police Commissioners of the City of Kingston, N. Y., the undersigned has been authorized to dispose of the old Locomobile Ambulance, property of the police department.

Sealed bids for this ambulance, as it is, will be received by me on or before September 19th, 1925 at which time it will be sold to the highest bidder. The right to reject any or all bids is hereby reserved.

The ambulance and chassis can be inspected any day during the hours of 9.00 a. m. and 6:00 p. m., at the Police Garage on East O'Reilly Street.

Dated September 8th, 1925.

J. Allan Wood.
Chief of Police and Secretary of the Board of Police Commissioners.

WANTED.

WANTED—Laundry work at home. Satisfaction guaranteed. 93 North Front. Side door.

WANTED—Roomers, meals if desired. Old fashioned home cooking. 249 Washington avenue. Phone 1640-J.

WANTED—Roomers and boarders. Phone 1640-J.

WANTED—Paperhanging and painting. Curtis, 160 Fair street. Phone 1609-M.

YOUNG MEN AND WOMEN
LEARN LINOTYPE OPERATION

Mechanism and fundamentals of printing in six months' intensive course beginning October 5.

How much are you paying to remain untrained?

Many of our graduates doubled their incomes a few months after completing training.

School operated by daily newspapers furnishes instruction at less than half actual cost.

Write today for descriptive circular.

EMPIRE STATE SCHOOL OF PRINTING
311 East Seneca street
ITHACA, N. Y.

WANTED—Painting and paperhanging. George Bush, 55 Garden street. Phone 2937-W.

WANTED—Two rooms with board. Attractive home surroundings, more essential than price. Married couple and child. Address, Box 316, Uptown Freeman.

WANTED—Have your old ingrain and brussel carpets made into rugs. Write or call on M. S. Crispell, 89 O'Neil street. Agent for Syracuse Rug Works.

WANTED—Dressmaking. 88 Garden street. Phone 2937-W.

WANTED—First class laundry. Work done to take home. Also cleaning by day or week. 56 Emerick street. Mrs. Chas. DeWitt, phone 1234-M.

WANTED—To spend $10,000 for antique furniture, china, glassware, pewter, etc. Write Box 79, care Kingston Uptown Freeman.

WANTED—Small modern apartment with all conveniences. Address "Apartment," Uptown Freeman.

WANTED—Roomers. With or without board. Rossmore Hotel, Canal and Ferry streets.

WANTED — UPHOLSTERING and auto tops. 642 Broadway. Phone 891-W. ROBERT WIRTH.

FEMALE HELP WANTED.

WANTED—Girl for housework. 55 Washington avenue. Mrs. Finklestein.

WANTED—Girl for general housework. Small family. No washing or ironing. 79 St. James street. Phone 169-R.

WANTED—Cook; good plain cook for boarding house; about 25 people. Telephone High Falls 42-F-14. Dreamland Farm, Kerkerike, N. Y.

WANTED—Two experienced waitresses. Apply, Manager, Advance Restaurant, 256 Wall street.

WANTED—Experienced women to sew buttons and snaps on dresses by hand. Krepfel and Strieffer, corner Ann and Union streets.

WANTED—At once, operators on Singer power machines. Kingston Dress Mfg. Co., corner Hasbrouck avenue and Mill street, upstairs.

WANTED—Competent cook, also waitress by September 14th, in small private family. Mrs. Charles A. Warren, 256 Clinton avenue.

WANTED—Girl or young woman for general housework. 187-W. Chestnut street, phone 499-W.

WANTED—EXPERIENCED PRESSERS ON NECK BAND SHIRTS. LEARNERS ALSO TAKEN. PAID WHILE LEARNING. F. JACOBSON & SONS, SMITH AVENUE AND CORNELL STREET.

WANTED—WOMEN AND GIRLS TO SEW LABELS ON SHIRTS. PAID WHILE LEARNING. F. JACOBSON & SONS, SMITH AVENUE AND CORNELL STREET.

WANTED—Girl or woman for general housework. Good home. 100 McEntee street.

WANTED—Woman or girl wanted at Simonitz's Restaurant, 366 Broadway.

WANTED EXPERIENCED GIRL IN BOXING DEPARTMENT. PESSENDEN SHIRT COMPANY, FIELD COURT.

WANTED—Girl or woman for general housework. Telephone 2242-J. 267 Clifton avenue.

WANTED—For Kingston and surrounding towns. Refined ladies for healthy outdoor work, part or whole time, earning $1 per hour. Income added. Chance to travel. Inter Ella F. Gale, Kingston Gem, Inc.

WANTED—Middle aged woman for pantry. $40 month, room and board. W. W. Foster, Beekman Arms, Rhinebeck, N. Y. Phone Rhinebeck 800.

WANTED—Experienced chambermaid, middle age, $40 month, room and board. W. W. Foster, Beekman Arms, Rhinebeck, N. Y. Phone Rhinebeck 800.

WANTED—Finisher, bridal tailoring establishment, must be good sewer by hand. Inquire or call L. Rosenzweig, 302½ Broadway or Telephone 328 R.

WANTED—Capable woman to do cooking and assist in housework in a family of two. References required. Address "M", Uptown Freeman.

WANTED—Operators on dresses. Monarch Waist Company, 40 Fair street, corner Fletcher.

One Cent a Word

No Advertisement Less Than 25 Cents.

FEMALE HELP WANTED.

WANTED—Girl for light housework and take care of baby. Mrs. McCabe, 294 Wall street.

WANTED—A competent girl for upstairs work and to take care of a baby in a small family. Call 1808-J. Mornings.

WANTED — Chambermaids, waitresses, housekeepers, women, cooks, handy men, laborers, porters. Other positions coming in continously. 720 Broadway, Employment Agency. Phone 1255-M. See Mrs MacLoid.

WANTED—Waitresses; for sanitarium; $15 per month with maintainance; phone 63 Highland Mills, DR. MACDONALDS HOUSE, Central Valley, New York.

WANTED—Girl to work in store. Apply 694 Broadway.

WANTED—Young girl to assist with housework. Telephone 2523 or inquire 263 Albany avenue.

WANTED—First class cook. Apply at once at office. Dr. H. A. Follette, 296 Fair street, Kingston, N. Y.

WANTED—Girl or woman for general housework. 202 Albany avenue.

MALE HELP WANTED.

WANTED—Man with family, to work on dairy farm, Sullivan county. State price and references. Write S. Shapiro, 22 West 26th street, New York city.

WANTED—Boy to learn plumbers trade. Telephone 416.

WANTED—Day clerk. Maxwell House, Saugerties. Telephone 190.

WANTED—Agents to travel on car with Manager, taking orders for rugs made from old carpets and clothing. Call for P. D. Beny, Manager, 73 Greenkill avenue, between 5 and 7 p. m.

WANTED—Men to pick apples. L. Herring, Ulster Park, N. Y.

WANTED—Plumbers. Apply Plumber Foreman, Governor Clinton Hotel job, Kingston, N. Y.

WANTED—Apple pickers wanted. Two months work. E. W. Vail & Son, Milton, N. Y.

WANTED—Extra salesmen for Saturday. Inquire Mohican Market.

WANTED—Experienced counter man. Apply Mohican Company.

WANTED—Man who has had sanitarium experience. Apply evening, between 8 and 9 p. m. Sahler Sanitarium.

WANTED—Electrician. Apply Joseph Gruberg, 89 Broadway, between 5:30 and 6:30.

WANTED—Man to work on farm. Steady work for the right man. Write Kingston, Box 317.

WANTED—CAPABLE, ENERGETIC MAN needed for factory representative to handle our business in Kingston district; wonderful opportunity with future for right person. Experience or capital unnecessary. Write fully. Vulcan Mfg. Company, Battle Creek, Mich.

WANTED—Porter; good opportunity for the right man. Ideal Tonsorial and Beauty Parlor, 580 Broadway.

WANTED—Experienced motor truck salesman, one acquainted with Ulster county preferred; an excellent proposition for the right man. In reply state experience. Address P. O. Box 297, Kingston, N. Y.

WANTED—Baker's helper. A good opportunity to learn the bakery business. Inquire the Mohican Company.

WANTED—Four men to pick apples. Chas. E. Schultz, St. Remy. Phone 9-F-24.

WANTED—Salesman wanted. Fine opportunity for reliable men, sell roses, shrubbery, ornamental stock. Good pay, pleasant work. Experience unnecessary. Year around proposition. Write immediately. LA POINTE NURSERY COMPANY, GENEVA, NEW YORK.

SALESMAN WANTED—A reliable man to sell LIQUID ASPHALT PRODUCTS in Ulster and Green counties on a commission basis for a New York State Corporation which is fully guaranteed. Must furnish unquestionable references. Address Andrew M. Taylor, Port Ewen, New York.

WANTED—Farm hand, married, who can run tractor; reference; no cows. Box 13, care Downtown Freeman.

WANTED—All round man experienced in fruit and grocery store. Jantley, 53 N. Front street.

WANTED—Married man to work on a fruit farm, house electric light and other accomodations. Highest wages paid. Call or write to Joseph Rosenthal, Ulster Park. Telephone Kingston 24-F-2.

WANTED—Gardner's helper; single; must have references. Oscar's Farms, New Paltz, N. Y.

WANTED—Bright young man; pleasing personality. High School graduate preferred; about 18 years of age, to do clerical work and learn a good trade. Address F., Downtown Freeman.

TO LET.

TO LET—Five large rooms. 142 Clinton avenue.

TO LET—Five room flat, improvements; 184 Hurley avenue. Phone 2577-R.

TO LET—Five rooms; 22 Foxhall avenue. Inquire Rafalowsky, 560 Broadway.

TO LET—Four rooms, modern improvements. Phone 1117.

TO LET—Large two story brick building; suitable for garage, storage or factory. Telephone 531.

TO LET—Rooms, reasonable rent. Baker's 36 North Front street.

TO LET—Flat. All improvements. 24 Adams street. M. Marchio, 11 Hasbrouck avenue.

TO LET—Store, 558 Broadway. Suitable for any business. Inquire Hotel Ulster.

TO LET—Store; 772 Broadway. Inquire of Harry Netburn, 73 Broadway.

TO LET—Garage, $4.00 per month. 130 South Manor avenue.

TO LET—Six rooms, adults only. Phone 1002-J.

TO LET—Up-to-date store, in four story brick building, situate 32 East Strand and 31 Ferry street, Kingston, N. Y., in business District and adapted for all kinds of mercantile business, rent reasonable. Inquire Chas. A. Murray's office in building.

TO LET—Large rooms newly furnished with all conveniences. Mrs. Moore, 72 Clinton avenue. Phone 779-J.

FOR RENT—Furnished three room apartment. Up to date improvements. Light, heat and gas furnished in the rent. Reasonable. 77 Front street.

FOR RENT—Dwelling, gas, electric lights, some hardwood floors, 15 minutes drive from Kingston city road, bus service, $20 per month or on long term lease, terms very reasonable. HIGHLAND REALTY AGENCY, 276 Fair street. Phone 162.

TO LET—Five room house, 256 North street.

TO LET—Large house for private or boarding house. Inquire Grace H. Merritt, 325 Clinton avenue.

TO LET—Rooms, 42 Broadway.

TO LET—House, 11 Mt. Pleasant, furnished or unfurnished, immediate possession. Call or phone Elliott, 20 Mt. Pleasant.

TO LET—Three room apartment, all improvements, 26 Hasbrouck. Phone 2555-W.

One Cent a Word

No Advertisement Less Than 25 Cents.

TO LET.

TO LET—Flat, 173 Smith avenue.

TO LET—Garage, 22 Flatbush avenue. Phone 1282.

TO LET—Heated flat. Modern improvements, good location. 372 Wall street.

TO LET—6 rooms. 30 Van Deusen street.

TO LET—Six room flat. All modern improvements. 106 Hone street. Telephone 326 R.

TO LET—Rooms. 27 Henry street.

TO LET—Store in good location; suitable for any business. Uptown. 87 Franklin street.

TO LET—Flat. Modern improvements. Second Ward. For particulars, address, Owner, Downtown Freeman.

TO LET—Five room apartment, all improvements. 278 Albany avenue.

TO LET—Five rooms. 201 Abeel street.

TO LET—Five room flat. 306 Broadway. Phone 531.

TO LET—House, all improvements; 79 Spring street. Phone 531.

TO RENT—One three-room apartment, one three of four-room apartment, uptown; private baths, heat and hot water furnished, gas and electric lights, everything modern. Phone 2476 or 1757-R.

TO LET—Five or seven rooms, furnished or unfurnished, corner Broadway and West Chestnut street. A desirable couple or adults. Responsible people. All latest improvements. Call 1594-W.

TO LET—Flat. Inquire 302 Wall street.

TO LET—Store in Eagle Hotel. Apply at office.

TO LET—Two cottages; part improvements. Rent reasonable. Phone 329-W.

TO LET—Flat, four rooms, all improvements, quiet location, rent reasonable, $16 per month. Phone 1016, 19 Ann street.

TO LET—Three room basement. 55 Green street.

TO LET—4 unfurnished rooms. Adults only. References. Phone 1609-M.

TO LET—Two or three rooms, kitchenette. Apartment. Adults only. Reference required. Phone 1338-J.

TO LET—6 room flat; first floor, improvements. 57 Gage street. Phone 1117.

TO LET—5 beautiful rooms. Windows in every room. Reasonable rent, improvements. 62 Hunter street.

TO LET—Four room flat. 54 Murray street.

TO LET—Rooms, single, double or suites. Bartlett House, 318½ Wall street.

TO LET—Garage. 9 Maple street.

TO LET—Seven rooms and bath; heat, garden, fruit, poultry house. 154 Henry street. Inquire F. S. Hyatt, 35 Janet street. Phone 1701-R.

TO LET—Furnished house; all improvements; garage. 262 Lucas avenue. Phone 1715-R.

FOR RENT—Seven rooms and bath. 65 Gill street. Phone 2505. Mornings.

TO LET—Ten room house on Elmendorf street; improvements. Phone 142-W.

TO LET—September 1st, nine room house, all improvements. 17 Liberty street. Brinnier & Carey. Phone 547.

TO LET—Six room house with all improvements. Garage and garden. 483 South Wilbur avenue or call 1168-M.

TO LET—5 rooms, lower floor. Inquire 140 Downs street.

TO LET—Rooms and garage. 3 Ten Broeck avenue.

FOR RENT—Typewriters. Underwood, L. C. Smith, Remington, etc. O'Reilly's, 520 Broadway. Phone 1509.

TO LET—Flat. All improvements; rent $25. Apply Janitor, downstairs, 108 North Front street.

TO LET—Furnished house from October 1st to May. Mrs. W. R. Bennett, 60 West Chester street.

TO LET—Seven room house; all improvements with garage. 67 Greenkill avenue.

FOR RENT—Furnished house; all improvements, possession at once. 163 Henry street.

TO LET—Flat. 46 Cedar street.

TO LET—Flat, all improvements. Call 100 Downs street. Phone 1654.

TO LET—Furnished room. 21 Elmendorf street. Phone 1173-R.

TO LET—2 rooms with use of bath. Inquire, 10 Liberty street.

TO LET—Four nice rooms; water, gas, porch. 89 Third avenue.

TO LET—Rooms; all improvements. 43 Abeel street. Phone 659.

FOR RENT—Nice apartment, with all improvements; uptown. Call 1757-R.

TO LET—Garage. 257 Washington avenue.

TO LET—House, garage, barn, chicken coop, garden and fruit. Also some improvements. Windmill on place. Henry Stahman, Route 4, Box 272, Kingston, Albany Avenue Extension.

FOR RENT—Store, suitable for almost any purpose. Reasonable price. A lease will also be given. Inquire H. Alpert, 31 Murray street, Kingston, N. Y.

FURNISHED ROOMS.

FURNISHED ROOMS—320 Washington avenue.

FURNISHED ROOMS—Two clean light housekeeping rooms. Suitable for couple or business women. Phone 466-J.

FURNISHED ROOM—Large front corner room, closet, bath and toilet, gas and electric lights, hot water heat. 28 Washington avenue. Phone 107-W.

FURNISHED ROOM—326 Washington avenue.

FURNISHED ROOMS—60 Green street. Telephone 471-J.

FURNISHED ROOMS—Light housekeeping. 65 Elmendorf street.

FURNISHED ROOM—All improvements. Gentleman preferred. 40 Lafayette avenue.

FURNISHED ROOMS—Housekeeping. 28 Henry street.

FURNISHED ROOMS—112 Hone street.

FURNISHED ROOMS—Phone 2196.

FURNISHED ROOMS—With all improvements. 166 Fair street. Phone 46-M.

FURNISHED ROOMS—With all improvements. $4.00 for one person, or $5.00 for two people. Phone 1427.

FURNISHED ROOMS to private family. Telephone 1525-M. 66 Green street. Call mornings.

FURNISHED ROOM—Board if desired. 250 St. James street.

FURNISHED ROOMS—147 Henry street. Gentleman.

FURNISHED ROOMS — Attractive furnished rooms by day or week; reasonable rates. 140 Albany avenue.

FURNISHED ROOM. Room and board. 47 Franklin street. Private family.

FURNISHED ROOMS—Two connecting rooms. Light housekeeping. 116 Elmendorf street.

One Cent a Word

No Advertisement Less Than 25 Cents.

FURNISHED ROOMS.

FURNISHED ROOMS—202 Fair street. Phone 1777-R.

FURNISHED ROOMS—Sherwood Lodge, 317 Clinton avenue.

FURNISHED ROOMS—104 Pine street.

FURNISHED ROOMS—4 Smith avenue.

FURNISHED ROOMS—3 room apartment furnished or unfurnished to let. Simonitz's Restaurant, 366 Broadway.

FURNISHED ROOM—One large light room ten minutes walk from court house in private house where one can feel at home. Permanent. Phone after 4:30 p. m., 2719.

FURNISHED ROOMS—One or more connecting rooms, housekeeping if desired; all improvements. Phone 1117 or 1103-M. 179 Wall street.

FURNISHED ROOMS—Three room flat. Phone 1777-R.

FURNISHED ROOMS—Large room; electric light, hot water heat. Business gentlemen preferred. Reference required. 216 Smith avenue.

LOST.

LOST—Two Airedale dogs, one large male and small female, both answer to name of "Bob". Licensed. Reward Hocke, Wildwood Farm, Lake Hill, N. Y.

LOST—Brown and white bird dog, Pointer licensed. Finder Phone 791.

LOST—Hound dog, black and white with tan spot; female. 83 Ten Broeck avenue or phone 1894-R.

LOST—Black Onyx ring with diamond chip in center, in Kingston. Return to 40 East St. James street or phone 1438.

LOST—At Mechanick' picnic, Kripplebush; sum of money of about $28. Reward. Notify Mason Van De Mark, Van Ross Hotel.

LOST—Large grey German Police dog. Answers to the name Alf. Notify Mrs. Corra, Lake Katrine, N. Y., or Telephone 6-F-12.

LOST—This morning a driver's book. Kindly return, Kingston Freeman or call 788.

MISCELLANEOUS.

FURNITURE Storage; mouse and dust proof; all metal lined rooms; rates $3.00 to $5.00 per month. Apply Stuyvesant Garage. Phone 1176.

PIANO tuning and repairing. R. E. Marthis, 156 Prospect street. Phone 1847-W.

FOR HIRE—Ford one ton truck. Owner driven. By day or load. Lowest rates. Phone Woodstock 28-F-6.

FURNITURE Storage; best in city. Apply H. P. Carr. Phone 2358.

YOUR REFLECTION in the mirror is but temporary. Let us make it permanent. Pennington Studio, 72-74 Main street.

MORAN BUSINESS SCHOOL. Burgevin Building, corner Fair and Main streets. Enroll now. Request catalog.

Laundry done at home, also cleaning by day. 100 Pearl street.

FOUND.

FOUND—Mrs. James A. Betts, 201 Pearl street, took by mistake a black georgette crepe coat at Mrs. George Burgevin's tea, August 29th. She would like to find the owner and also find her coat.

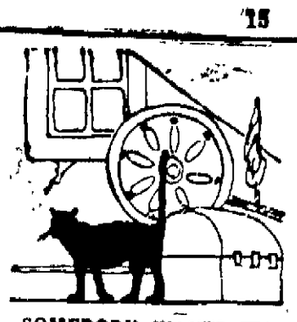

SOMEBODY WANTS IT!

You'll be surprised how many people would like to have your used furniture.

Advertise it in our Classified Columns.

To Preserve Glass Globes

A little wire hairpin slipped over the edge of the gas globe will prevent it from cracking when the gas is lighted.

One Cent a Word

No Advertisement Less Than 25 Cents

POSITION WANTED.

POSITION WANTED—Young woman desires position in doctor's or dentist office or saleslady. Box 327, Central post office.

POSITION WANTED—Stenographer, typist. Correct English. Position wanted or work by day or hour. Phone 2430-M.

POSITION WANTED—Saleslady or assistant buyer, 9 years experience. Reference. Address, L. C. H., Uptown Freeman.

POSITION WANTED—Chauffeur wants position. 129 Prospect street.

POSITION WANTED—Expert German cook desires position in hotel, restaurant, club or lunch room. 156 St. James street.

POSITION WANTED—By experienced millinery saleslady with work room experience. Box 952, Uptown Freeman.

POSITION WANTED—Automobile mechanic and electrician with chauffer's license wishes position in vicinity of Kingston. Formerly with large auto concern. 13 years experience, reference on request. Charles J. Ketzlick, Box 81, Stone Ridge.

FOR SALE

Fine household furniture, rugs, bedsteads, mattresses, linens, dressers, chiffoniers, dining room set, chairs, gas stove, ice box, kitchen utensils, and considerable smaller articles at

40 Lafayette Ave.

Owner can be seen from 3:30 to 5 o'clock each day on the premises. Everything practically new. Sale to be private.

BUY YOUR FURS NOW

Assortment Complete. Prices Very Moderate.

Small Deposit Will Hold Your Coat Until Needed.

The Up-To-Date Co.

Salesladies Wanted

FOR AFTERNOONS and SATURDAY

Apply at once.

The Up-To-Date Co.

SALESLADIES WANTED

APPLY AT ONCE

THE UP-TO-DATE CO.

Female Help Wanted

EXPERIENCED OPERATORS.

Also Girls for Table Work.

APPLY

Columbia Shirt Co.

O'NEIL STREET

Sun rises, 5·35; sets, 6 18.
Weather, clear.

The Temperature.

The lowest point registered by The Freeman thermometer last night was 66 degrees. Up to noon today the highest point reached was 82 degrees.

Weather Forecast.

Washington, Sept. 10.—Eastern New York. Unsettled; probably showers tonight and Friday, slightly cooler in central and north portions tonight; fresh southwest winds.

BUSINESS NOTICES

Dr. Broberg, Graduate Chiropodist and Chiropractor, 66 St James St., corner Clinton Ave. Hours 10 to 12 and 2 to 5. Phone 764. Lady assistant

DR. C. EDWARDS, Chiropractor, 297 Washington Ave; cars to door Mon., Wed., and Fri., 2 to 8 p m Other days by app't. Phone 1633-M.

DR. JOHN E KELLY, Graduate chiropodist, 286 Wall St. Tel. 420.

Local and long distance trucking, closed and padded van for furniture We do all packing and driving personally. Insurance on goods while in transit. No risk for owner. New York trips regularly. Sheldon Tompkins, 32 Clinton avenue. Phone 649.

The lowest prices on quality interior and exterior carpenter work. Harry Dumey, Harwich street. 'Phone 1423-W.

The State Window Cleaning Co., 35 Brook street, Kingston, N. Y. We clean everything under the sun. Phone 2156-M.

KINDERGARTEN

Under the direction of Mrs. Crawford R. Styles, 48 Franklin street, will open Monday, September 14. For information and registration 'phone 2586-R.

Piano instruction. Beginners or advanced. Fall term, September 14. Edna M. Reynolds, 26 Flatbush avenue.

Parish Taxi Service. Sedans for funerals and weddings. Phone 20-W.

When it's trucking, local or long distance, call 885. FINN'S baggage express, 31 Clifton avenue.

Have your car ducoed, the finish that lasts Authorized Duco refinishing station, August O. Steuding, 45 Hurley avenue Phone 1101.

GEORGE W. PARISH & SON
Contractor and dealer in metal ceilings. 370 Hasbrouck avenue, Kingston, N. Y. Phone 691.

FURNITURE MOVING AND TRUCKING.
Local and long distance. New York trips regularly. Padded van. Telephone 1122-J. Kingston Transfer Company 769 Broadway. A. Kreisig, proprietor.

Concrete blocks, also chimney blocks, with tile in it, at A. H. Lawatsch, 51 Summer St. Phone 188.

THE CADY DENTAL OFFICE
Specializes in bridge work, plate work and painless extractions.

Reshingle your roof and make those other repairs now. V. Burgevin Hyatt, 1343-J.

J. H. Schoonmaker, contractor and builder. Jobbing of all kinds a specialty. 'Phone 1257 M.

SNYDER BROTHERS' EXPRESS
Phone 757. 628 Broadway, Baggage and delivery service, moving and hauling; local and long distance

Painting and papering, exterior, interior. First class work only. Prices reasonable. Ten months to pay for all work YERRY & MITTELSTAEDT. 121 Clinton avenue. 'Phone 805-R

Does coffee distress you? Try "Chev" a coffee that won't. Sold at A. D Rose, E S Craft & Son, Wm. P. Lehr, D Wetterhahn and others.

Louis H Ahrens, painting, paper hanging and decorating, 27 Shufeldt street.

BUSINESS NOTICES

Piano instruction for beginners and advanced scholars, JOHN SPALT, 26 First Ave. Tel. 187-W.

TRUCKING, MOVING, EXPRESS—Ameli Brothers, 27 O'Neil street, Kingston. Phone 2675.

T. A. MARTIN.
Painting and Paperhanging, good work at reasonable prices. Route 1, Kingston A card will get me.

ASENATH HAYES
Music Studio, 20 Green street. Piano and Vocal Instructions. Phone 527-J.

THE KINDERGARTEN at 301 WASHINGTON AVENUE, will open Monday, September 14. Parents desiring to enroll their children may call at the above address or phone MISS COSTELLO, 259-W.

GEO. H. MULLER,
Music Studio, 139 St. James street. Classes now forming for fall term. 1 to 5 daily.

MISS HELEN G. SMITH,
124 West Pierpont street, has begun the fall term for piano instruction. Pupils please telephone 1295-J.

W. WHITING FREDENBURGH, Organist and Director. Instruction in Piano, Organ and Voice Studio: 142 Clinton avenue. Telephone 84

PURE LIQUID ASPHALT—A guaranteed coating product in colors for waterproofing and bonding. Applied cold. Estimates given for material and labor. Address Andrew M Taylor, Port Ewen, N. Y., or Harry B Shultis, Saugerties N. Y

VIOLIN STUDIO.
Instructions by term or lesson. 16 North Front St. Tel. 372-W.
JACOB MOLLOTT.

Van Etten & Hogue, 150-156 Wall street, moving and trucking of all kinds. Local and long distance, Heavy machinery moving a specialty.

Open for business, a new stock of factory mill ends, and Kingston Maid House Dresses. DAVID WEIL, 16 Broadway Bargain House.

KLAN MEETING NOTICE POSTED IN CITY HALL.

This morning notices calling attention to a meeting of the Ku Klux Klan were found posted in the city hall. The poster read: "Thursday evening, September 17, big meeting of K. K. K., Saugerties road, two miles from Kingston. Protestants hear the call For Christ and country."

BUSINESS NOTICES

WILLIAM H. RIESER,
MUSIC STUDIO,
69 WEST CHESTER ST.
Mr. Rieser has resumed teaching his class in music. New pupils please apply by mail or phone.

MOVING, TRUCKING, EXPRESS. Local and long distance. Masten & Strubel, 742 Broadway. 'Phone 2212-M.

CONTRACTING PAINTING.
Ten months' payment plan. Costs no more than cash Reference given. Tel. 1807. 64 Ferry street.

STORK BROS., TAXI SERVICE. Day or night. 'Phone 2100.

MISS NETTIE BURHANS
will resume teaching piano class at 12 Staples street, September 4th and 5th. Pupils please telephone 18-F-24.

The Daily Freeman is on sale at the following stands of the Schultz News Agency in New York city:
Forty-second street and Sixth avenue (southeast corner).
Forty-second street and Park avenue (in front of Grand Central Station).

Fuller Brush Representative, Robert E. Teetsel, 326 Washington avenue. Phone 2216-M.

KINGSTON AUTO RADIATOR WORKS formerly Kingston Auto Radiator Company, under new management of Morris Newman. Manufacturers and repairers of all kinds of radiators All work done in our shop, not send outside. Special Ford radiators. Repairing of smashed bodies, fenders, etc. Guaranteed workmanship at lowest prices. 375 Broadway. 'Phone 507-J.

Asleep to Forest Fire Danger

Forest Service Points Out Tremendous Loss Through Carelessness—Fire Serious Menace to Economic Welfare—A Personal Matter to Every Individual.

By Telegraph to The Freeman.

Syracuse, Sept. 10.—The appalling increase in forest fires recently should give much concern to every American citizen. The United States Forest Service and the state forestry bodies are already awake to the seriousness of the forest fire situation of the country but the people are asleep, says the New York State College of Forestry at Syracuse University.

An area almost as large as New York state was burned over in 1924, approximately 28 million acres. It would cost at least $300,000,000 to reforest this land. At the rate we are planting trees it would take 300 years to do it. The records for 1924 show an increase of 100 per cent over the average yearly fires for the last nine years. In 1924 there were 262 fires for every day in the year.

A few years ago only several hundreds of thousands of people went into forest regions for recreation, health and sport; today there are probably 15 million visitors to the forests. As 90 per cent of the forest fires are caused by the carelessness or the intention of human beings it begins to look as if the question of how long we shall have forests depends largely upon the number of people who go into the woods for one purpose or another.

Ninety-two thousand forest fires in a year is a serious menace to the economic welfare of the country, especially as each fire has in it the possibility of wiping out large forest areas that have taken hundreds of years to grow, destroying recreation grounds, cities and settlements, killing fish life, wild game, and taking its annual toll of human life. The United States Forest Service states that the fight against forest fires is the own personal fight of each individual.

It certainly is in money because the individual bears the losses; it is in morality because it is a crime against nature to destroy a forest with its wild life and it is potentially because the forest is a strong arm of the natural defense.

Defends Son

Dix W. Noel, wealthy father of the demented Montclair youth who killed a six-year-old girl, will spend his all to save his son from the electric chair. The authorities believe young Noel will be sent to an asylum.

New Auditorium Theatre

Broadway and Pine Grove Ave. Jacob Mollott, Musical Direct
Performances 2:30-7-9 p. m. Adm.—Adults, 25c; Children,
Matinees—Children, 15c; Adults, 20c.

TODAY—Zane Grey's "WANDERER OF THE WASTELAND"
With JACK HOLT, Kathlyn Williams, Noah Beery, Billie Do
Country Store—25 Prizes. More valuable prizes every week
Tomorrow—Buck Jones in "Winner Takes All."

Before Deciding on a New or Used

PIANO

We Invite You to Visit Our Warerooms and Get Our Prices.

We Have the Largest Stock of PIANOS, PLAYER PIANOS and GRANDS in the City.

"For 60 years Ulster County's Leading Music Store."

E. Winter's Sons, Inc.

326 Wall St. Opp. Keeney's Theater.
OPEN EVENINGS.

Youths Steal Burger's Auto

Wednesay evening three high school boys broke into the garage of Frank Burger of 757 Broadway, located at 160 Prespect street, and stole his Overland car for a joy ride. The youths and car were picked up on Wall street by the police and taken to the city hall, where Mr. Burger refused to prosecute, owing to the youth of the thieves. Judge Schirick, who was at the city hall, gave the boys a severe lecture and turned them over to their parents.

SEMI-FINAL ROUND IN THE WOMEN'S SINGLES

Philadelphia, Pa., Sept. 10.—The semi-final round in the singles of the Middle States Woman's Tennis Championship matches will be played today.

Miss Elizabeth Ryan will meet Mrs. Marion Z. Jessup of Wilmington, Del., and Mrs. Molla B. Mallory will meet Miss Molly Thayer of Philadelphia.

In the doubles third round of play Mrs. Mallory and Miss Jacobs will play Mrs. Beehm and Miss Eleanor Gottman, Baltimore; Miss Ryan and Mrs. Jessup will play Miss Dot Andrews and Miss Anne Page, while Miss Anne Townsend and Miss Edith Sigourney will play Mrs. M. B. Huff and Miss Mildred Willard.

The semi-final singles also was reached in the girls' national tennis chmampionship tournament, with Miss Helen Jacobs of California still favorite. Miss Jacobs will play Miss Marion Wyckes of Newport while Miss Alice Francis of Orange meets Miss Louise Slocum of Boston. In the semi-final doubles the Misses Morrill and Slocum will play the Misses Fenesterre and Park, while the Misses Burritt of Toronto and Palfrey of Boston play the Misses V. Hilleary and Francis.

Bound From Argentina to U. S. on Motorcycle

Buenos Aires. — Two Argentine sportsmen, Messrs. Braun and Schilk, are at present engaged upon an attempt to reach New York by motorcycle with sidecar, the machine being of American make.

The travelers left Port Madryn, Patagonia, May 17, and recently passed through Buenos Aires. They intend proceeding via Rosario, crossing the Bolivian frontier at La Quiaca to La Paz, proceeding thence through Peru, Ecuador, Colombia, Central America and Mexico to New York.

Gas Masks for All Animals in War

Carrier pigeons, horses, mules, and other animals used by the ar wartime will be equipped wit masks should the United States engage in another war in which son gases are used, according announcement made at the head ters of the Second corps area, ernors Island, the New York reports.

The mask for horses and mules sists of a cheesecloth bag which ers the nostrils and upper jaw Horses and mules breathe only th the nose, so that it is not nece for the mask to cover the m Their eyes need no protection a tear gas, as they have no tear The mask is designed to be c in a satchel on the breast ha when not in use.

The dog mask is built on s lines, except that it covers both and lower jaws. Carrier pigeons not be equipped with masks wh fight, but will be protected chemical agents by a special gas completely surrounding their tran cages.

FRESHMAN MASTERPIECE

THE WONDER RADIO LINE OF THE YEAR

All models selling from $39.50 to $115—Now Ready

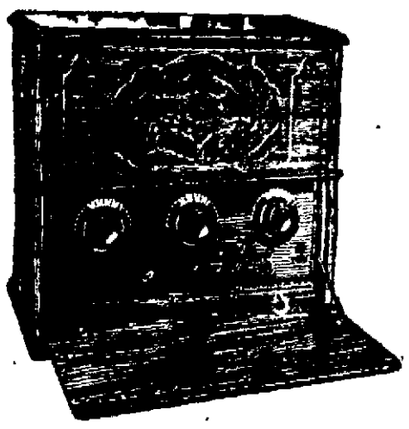

This style $75 in solid mahogany.

M. H. Herzog

332 Wall Street, Kingston, N. Y.
'Phone 134.

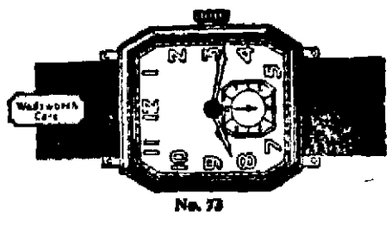

No. 73

A year of watch service
...what is it worth to you?

Imagine planning a day's work without a watch to check you up on the time! You'd simply have to get the time from someone else—or guess at it.

Yet the cost of this invaluable service is amazingly slight.

For example, you pay $40 or so for a suit of clothes which lasts you perhaps a year.

The price of your suit invested in a watch gives you many years of faithful timekeeping service, at a cost of only two or three dollars a year!

Just consider what this service is worth to you, and you will readily see the advantage of owning a really good watch dressed in the most modern and beautiful case designed by Wadsworth.

We have an exceptionally fine assortment of high grade watches from which you may choose the one that best suits your taste and purse.

Cordially yours,
SAFFORD & SCUDDER
Square Deal Jewelers.
310 WALL ST., KINGSTON, N. Y.

Today's
Outstanding Values in Used Cars

We cannot afford to sell you any used car that would do other than win and hold your good will.

24 Oakland Touring
25 Oakland Touring
25 Oakland Coach
2 Franklin Tourings
1 Franklin Sedan

FORSYTH & DAVIS MOTOR CO., Inc.
118 Green St. Tel. 2198.

THEY'RE WAY DOWN

WE HAVE JUST KNOCKED THE PROPS RIGHT OUT FROM UNDER PRICES. NEW CARS DROPPED SO USED CARS HAD TO DROP TOO. JUST LOOK AT THIS LIST:

CLOSED CARS.

1	1925 Chandler Sedan	7	1924 Hudson Coach
2	1924 Willys Knight Sedan	8	1924 Hupmobile Sedan
3	1924 Studebaker Big 6 Sedan	9	1924 Chev. Sedan
4	1924 Essex Coach	13	1923 Chev. Coupe
14	1923 Buick Sedan	10	1924 Oakland Sedan
5	1924 Stude. Light 6 Coupe	11	1924 Stude. Big 6 Coupe
6	1924 Dodge Coupe	12	1923 Packard Sedan

Priced from $100 to $2,100.

AND THIS IS HOW OUR CUSTOMERS FEEL.

August 22, 1925.

Kingston Dealers Used Car Exchange, Inc.,
Kingston, N. Y.
Gentlemen:

In answer to your recent request about the Dodge Touring Car I purchased from you about a month ago, I find it in the best of shape.

We left Kingston July 2, 1925, and stopped at the following places:

Canadian, Buffalo, Niagara Falls, Montreal, Canada, Cleveland, South Bend, Michigan City and Chicago returning to Kingston July 18, covering over 2,000 miles and not a bit of trouble. Now if you can beat that for a used car, I'd like to see it.

If anyone wants to buy a used car you can refer them to me.

Very truly yours,
MR. MATTHEW WEESS,
9 Dallois St., Kingston, N. Y.

OPEN CARS.

1	1924 Olds. Tour.	11	1923 Buick Tour.
2	1924 Hup. Tour.	6	1924 Ford Tour.
9	1923 Buick Sport Road.	7	1924 Nash Tour.
3	1924 Chev. Tour.	12	1922 Buick Tour.
4	1924 Dodge Tour.	13	1922 Franklin Tour.
5	1924 Stude. Lt. 6 Tour.	8	1924 Stude. Big 6 Tour.
10	1923 Stude. Spec. 6 Tour.	14	1921 Ford Road.

Priced from $50 to $1,400

KINGSTON DEALERS USED CAR EXCHANGE, INC.

F. H. BURT, Mgr. "A SAFE PLACE TO BUY A USED CAR."